



City of Vancouver *Zoning and Development By-law*

Planning, Urban Design and Sustainability Department

453 West 12th Avenue, Vancouver, BC V5Y 1V4 | tel: 3-1-1, outside Vancouver 604.873.7000 | fax: 604.873.7100
website: vancouver.ca | email: planning@vancouver.ca | app: VanConnect

CD-1 (715)

1619-1651 East Broadway

[By-law No. 12299](#)

(Being a By-law to Amend By-law 3575, being the Zoning and Development By-law)

Effective October 30, 2018

1 Zoning District Plan Amendment

This By-law amends the Zoning District Plan attached as Schedule D to By-law No. 3575, and amends or substitutes the boundaries and districts shown on it, according to the amendments, substitutions, explanatory legends, notations, and references shown on the plan marginally numbered Z-736 (c) attached as Schedule A to this By-law, and incorporates Schedule A into Schedule D, to By-law No. 3575 as Schedule A to this By-law, and incorporates Schedule A into Schedule D of By-law No. 3575.

2 Uses

2.1 The description of the area shown within the heavy black outline on Schedule A is CD-1 (715).

2.2 Subject to Council approval of the form of development, to all conditions, guidelines and policies adopted by Council, and to the conditions set out in this By-law or in a development permit, the only uses permitted within CD-1 (715), and the only uses for which the Director of Planning or Development Permit Board will issue development permits are:

- (a) Cultural and Recreational Uses, limited to Arcade, Artist Studio, Arts and Culture Indoor Event, Billiard Hall, Bowling Alley, Club, Community Centre or Neighbourhood House, Fitness Centre, Hall, Library, Museum or Archives, and Theatre;
- (b) Dwelling Uses, limited to Dwelling Units in conjunction with any of the uses listed in this By-law;
- (c) Institutional Uses, limited to Child Day Care Facility and Social Service Centre;
- (d) Office Uses;
- (e) Retail Uses, limited to Farmers’ Market; Furniture or Appliance Store; Grocery or Drug Store; Liquor Store, Public Bike Share, Retail Store, and Secondhand Store;
- (f) Service Uses, limited to Animal Clinic, Auction Hall, Barber Shop or Beauty Salon, Beauty and Wellness Centre, Cabaret, Catering Establishment, Laundromat or Dry Cleaning Establishment, Neighbourhood Public House, Photofinishing or Photography Studio, Print Shop, Production or Rehearsal Studio, Repair Shop – Class A, Repair Shop – Class B, Restaurant, School – Arts or Self-Improvement, School – Business, School – Vocational or Trade, and Wedding Chapel;
- (g) Utility and Communication Uses, limited to Public Utility and Radio Communication Station; and
- (h) Accessory Uses customarily ancillary to the uses listed in this section 2.2.

3 Conditions of use

3.1 All commercial uses and accessory uses listed in this section shall be carried on wholly within a completely enclosed building except for the following:

- (a) Farmers’ Market;
- (b) Neighbourhood Public House;
- (c) Public Bike Share;
- (d) Restaurant; and
- (e) Display of flowers, plants, fruits and vegetables in conjunction with a permitted use.

3.2 The design and layout of at least 35% of the dwelling units must:

- (a) be suitable for family housing;
- (b) comply with Council’s “Family Room: Housing Mix Policy for Rezoning Projects”, which includes the following requirements:
 - (i) a minimum of 35% of the residential strata housing units must be family units (units having two or more bedrooms), including a minimum of 25% two-bedroom units and a minimum of 10% three-bedroom units; and

- (ii) a minimum of 35% of the secured market rental housing units must be family units (units having two or more bedrooms); and
- (c) comply with Council's "High-Density Housing for Families with Children Guidelines".

4 Floor area and density

4.1 Computation of floor space ratio must assume that the site consists of 1,462 m², being the site size at the time of the application for the rezoning evidenced by this By-law, prior to any dedications.

4.2 The floor space ratio for all uses must not exceed 4.0.

4.3 Computation of floor area must include all floors of all buildings, including earthen floor, above and below ground level, having a minimum ceiling height of 1.2 m, measured to the extreme outer limits of the building.

4.4 Computation of floor area must exclude:

- (a) open residential balconies or sundecks and any other appurtenances, which in the opinion of the Director of Planning are similar to the foregoing, except that the total area of all such exclusions must not exceed 8% of the permitted floor area;
- (b) patios and roof gardens, if the Director of Planning first approves the design of sunroofs and walls;
- (c) where floors are used for off-street parking and loading, the taking on or discharging of passengers, bicycle storage, heating and mechanical equipment or uses, which in the opinion of the Director of Planning are similar to the foregoing, those floors or portions thereof so used that are at or below base surface, except that the exclusion for a parking space must not exceed 7.3 m in length;
- (d) amenity areas for the social and recreational enjoyment of residents and employees, or providing a service to the public, including facilities for general fitness, general recreation and child day care, provided that:
 - (i) the total area being excluded shall not exceed the lesser of 20% of the permitted floor space or 1,000 m²; and
 - (ii) in the case of a child day care centre, the Director of Planning, on the advice of the Director of Social Planning, is satisfied of the need for the facility in the immediate neighbourhood; and
- (e) all residential storage area above or below base surface, except that if the residential storage area above base surface exceeds 3.7 m² for a dwelling unit, there will be no exclusion for any of the residential storage area above base surface for that unit.

4.5 Computation of floor area may exclude:

- (a) enclosed residential balconies, provided that the Director of Planning first considers all applicable policies and guidelines adopted by Council and approves the design of any balcony enclosure, subject to the following:
 - (i) the total area of all open and enclosed balcony or sundeck exclusions does not exceed 8% of the residential floor area being provided, and
 - (ii) no more than 50% of the excluded balcony floor area may be enclosed.

4.6 The use of floor area excluded under sections 4.4 and 4.5 must not include any use other than that which justified the exclusion.

5 Building height

Building height, measured from base surface, must not exceed 33.2 m.

6 Horizontal angle of daylight

- 6.1 Each habitable room must have at least one window on an exterior wall of a building.
- 6.2 The location of each such exterior window must allow a plane or planes extending from the window and formed by an angle of 50 degrees, or two angles with a sum of 70 degrees, to encounter no obstruction over a distance of 24.0 m.
- 6.3 Measurement of the plane or planes referred to in section 6.2 must be horizontally from the centre of the bottom of each window.
- 6.4 The Director of Planning or Development Permit Board may relax the horizontal angle of daylight requirement if:
- (a) the Director of Planning or Development Permit Board first considers all the applicable policies and guidelines adopted by Council; and
 - (b) the minimum distance of the unobstructed view is not less than 3.7 m.
- 6.5 An obstruction referred to in section 6.2 means:
- (a) any part of the same building including permitted projections; or
 - (b) the largest building permitted under the zoning on any site adjoining CD-1 (715).
- 6.6 A habitable room referred to in section 6.1 does not include:
- (a) a bathroom; or
 - (b) a kitchen whose floor area is the lesser of:
 - (i) 10% or less of the total floor area of the dwelling unit, or
 - (ii) 9.3 m².

7 Acoustics

A development permit application for dwelling uses must include an acoustical report prepared by a licensed professional acoustical engineer demonstrating that the noise levels in those portions of the dwelling units listed below will not exceed the noise levels expressed in decibels set opposite such portions of the dwelling units. For the purposes of this section the noise level is the A-weighted 24-hour equivalent (Leq24) sound level and will be defined simply as noise level in decibels.

Portions of dwelling units	Noise levels (Decibels)
Bedrooms	35
Living, dining, recreation rooms	40
Kitchen, bathrooms, hallways	45

8 Severability

A decision by a court that any part of this By-law is illegal, void, or unenforceable severs that part from this By-law, and is not to affect the balance of this By-law.

9 Force and effect

This By-law is to come into force and take effect on the date of its enactment.

ENACTED by Council this 30th day of October, 2018

Schedule A

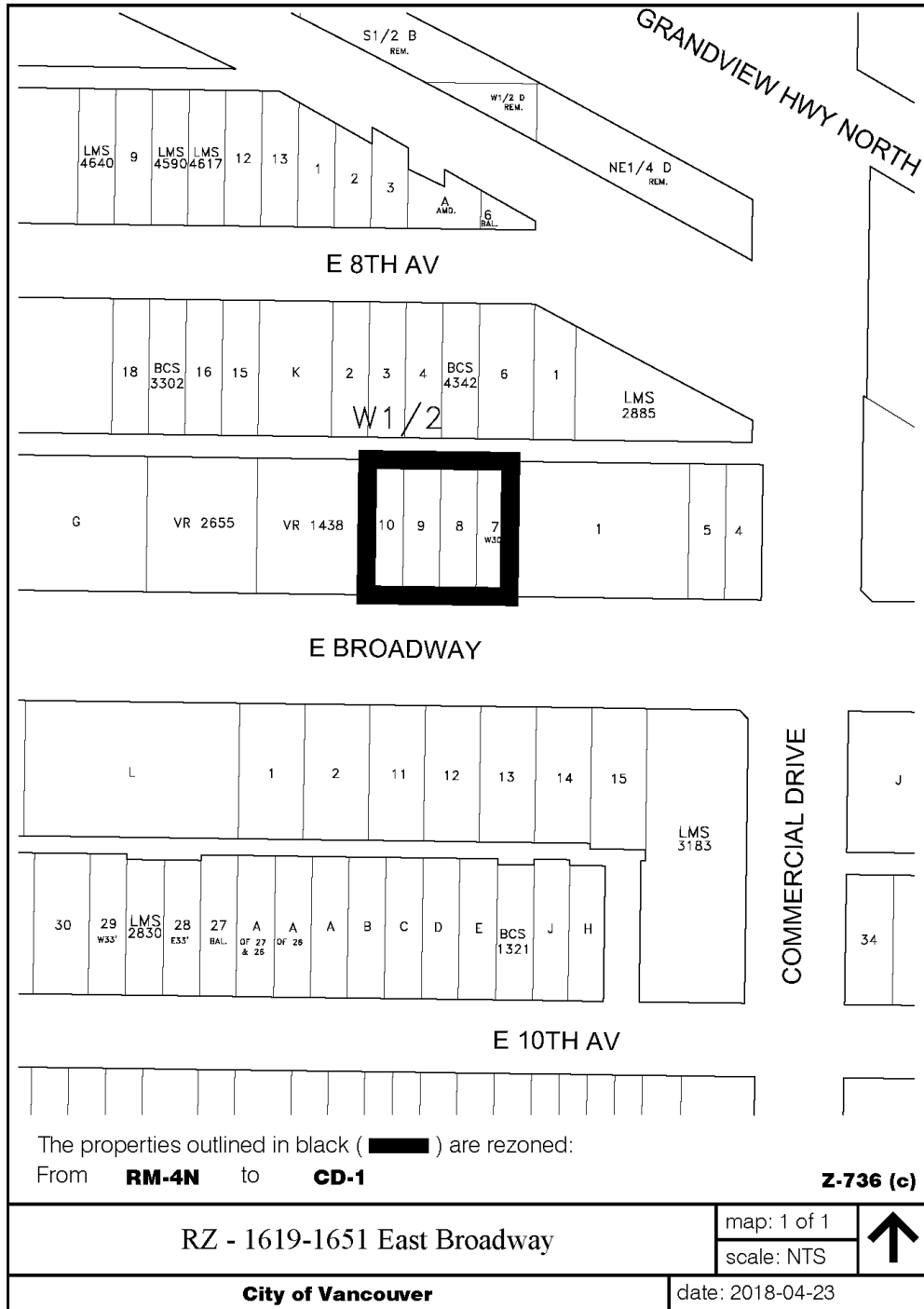

CD-1 (715)
Back-up Notes Summary Page
1619-1651 East Broadway

Public Hearing – *May 22, 2018* – Item 4 – [Agenda](#) | [Minutes](#)

Summary – Rezone from RM-4N (Multiple Dwelling) District to permit the development of a 10-storey mixed-use building consisting of commercial use at grade and 85 residential units above, comprised of a mixed-tenure of secured market rental and strata-titled housing, at a height of 33.2 m (109 ft.) and a floor space ratio (FSR) of 4.0.

By-law enacted on September 18, 2018 – [By-law No. 12257](#) (Housing Agreement)

By-law enacted on October 30, 2018 – [By-law No. 12299](#) (Zoning and Development)

By-laws enacted on November 13, 2018 – [By-law No. 12310](#) (Noise Control), [By-law No. 12311](#) (Sign)