



City of Vancouver *Zoning and Development By-law*

Planning, Urban Design and Sustainability Department

453 West 12th Avenue, Vancouver, BC V5Y 1V4 | tel: 3-1-1, outside Vancouver 604.873.7000 | fax: 604.873.7100
website: vancouver.ca | email: planning@vancouver.ca | app: VanConnect

CD-1 (661)

1755 West 14th Avenue

By-law No. 11781

(Being a By-law to Amend By-law 3575, being the Zoning and Development By-law)

Effective May 2, 2017

(Amended up to and including By-law No. 12142, dated June 19, 2018)

1 Zoning District Plan Amendment

This By-law amends the Zoning District Plan attached as Schedule D to By-law No. 3575, and amends or substitutes the boundaries and districts shown on it, according to the amendments, substitutions, explanatory legends, notations, and references shown on the plan marginally numbered Z-698 (d) attached as Schedule A to this By-law, and incorporates Schedule A into Schedule D, to By-law No. 3575.

2 Uses

2.1 The description of the area show within the heavy black outline on Schedule A is CD-1 (661).

2.2 Subject to Council approval of the form of development, to all conditions, guidelines and policies adopted by Council, and to the conditions set out in this By-law or in a development permit, the only uses permitted within CD-1 (661), and the only uses for which the Director of Planning or Development Permit Board will issue development permits are:

- (a) Retail Uses limited to Public Bike Share; [12142; 18 06 19]
- (b) Multiple Dwelling; and
- (c) Accessory Uses customarily ancillary to the uses listed in this section 2.2.

3 Number of buildings on site

3.1 Two principal buildings are permitted on this site.

4 Conditions of use

4.1 The design and lay-out of at least 25% of the dwelling units must:

- (a) be suitable for family housing;
- (b) include two or more bedrooms; and
- (c) comply with Council’s “High Density Housing for Families with Children Guidelines”.

5 Density

5.1 Computation of floor space ratio must assume that the site consists of 5,226 m², being the site size at the time of the application for the rezoning evidenced by this By-law, and before any lane dedications.

5.2 The floor space ratio for all uses must not exceed 3.45, except that:

- (a) the floor area of the building existing on the site as of May 2, 2017 must not be increased; and
- (b) all new buildings on the site must not exceed the lesser of 1.47 floor space ratio, or a floor area of 7,680 m².

5.3 Computation of floor area must include:

- (a) all floors, including earthen floors, measured to the extreme outer limits of the buildings; and
- (b) stairways, fire escapes, elevator shafts, and other features which the Director of Planning considers similar, measured by their gross cross-sectional areas and included in the measurements for each floor at which they are located.

5.4 Computation of floor area must exclude:

- (a) open residential balconies or sundecks, and any other appurtenances which, in the opinion of the Director of Planning, are similar to the foregoing, except that:
 - (i) the total area of all such exclusions must not exceed 12% of the permitted floor area,
 - (ii) the balconies must not be enclosed for the life of the building;

- (b) patios and roof gardens, if the Director of Planning first approves the design of sunroofs and walls;
- (c) where floors are used for off-street parking and loading, the taking on or discharging of passengers, bicycle storage, heating and mechanical equipment, or uses which in the opinion of the Director of Planning are similar to the foregoing, those floors or portions thereof so used, which are at or below base surface, except that the maximum exclusion for a parking space must not exceed 7.3 m in length; and
- (d) amenity areas, including recreation facilities and meeting rooms, except that the total excluded area is not to exceed 10 % of the permitted floor area.
- (e) areas of undeveloped floors located:
 - (i) above the highest storey or half-storey and to which there is no permanent means of access other than a hatch, or
 - (ii) adjacent to a storey or half-storey with a ceiling height of less than 1.2 m;
- (f) floors located at or below finished grade with a ceiling height of less than 1.2 m;
- (g) all residential storage area above or below base surface, except that if the residential storage area above base surface exceeds 3.7 m² for a dwelling unit, there is to be no exclusion for any of the residential storage area above base surface for that unit;
- (h) bicycle storage at or below base surface, except there must be a secured and separate bicycle room equipped with bicycle racks capable of storing at least one bicycle for every four dwelling units; and
- (i) the top landing of any stair that opens on to a rooftop deck and leads to a mechanical, storage or service area, and the mechanical, storage or service area accessed by that stair.

5.5 The use of floor area excluded under section 5.4 must not include any use other than that which justified the exclusion.

6 Building height and length

6.1 Building height, measured above base surface to the top of the parapet, must not exceed 36.6 m.

6.2 Section 10.11 of the Zoning and Development By-law is to apply to this By-law, except that the Director of Planning may permit a greater height than otherwise permitted for mechanical appurtenances such as elevator machine rooms.

7 Building setbacks

7.1 The front yard setback must be a minimum of 6.1 m.

7.2 The rear yard setback must be a minimum of 7.65 m.

7.3 The west side yard setback for a new building adjacent to Burrard Street must be a minimum of 6.6 m measured from the Burrard Street Building Line.

8 Horizontal angle of daylight

8.1 Each habitable room must have at least one window on an exterior wall of a building.

8.2 The location of each such exterior window must allow a plane or planes extending from the window and formed by an angle of 50 degrees, or two angles with a sum of 70 degrees, to encounter no obstruction over a distance of 24.0 m.

8.3 Measurement of the plane or planes referred to in section 8.2 must be horizontally from the centre of the bottom of each window.

8.4 The Director of Planning or Development Permit Board may relax the horizontal angle of daylight requirement, if:

- (a) the Director of Planning or Development Permit Board first considers all the applicable policies and guidelines adopted by Council; and
- (b) the minimum distance of the unobstructed view is not less than 3.7 m.

8.5 An obstruction referred to in section 8.2 means:

- (a) any part of the same building including permitted projections; or
- (b) the largest building permitted under the zoning on any site adjoining CD-1 (661).

8.6 A habitable room referred to in section 8.1 does not include:

- (a) a bathroom; or
- (b) a kitchen whose floor area is the lesser of:
 - (i) 10% or less of the total floor area of the dwelling unit, or
 - (ii) 9.3 m².

9 Acoustics

A development permit application will require evidence in the form of a report and recommendations prepared by a person trained in acoustics and current techniques of noise measurement, demonstrating that the noise levels in those portions of dwelling units listed below do not exceed the noise level set opposite such portions. For the purposes of this section, the noise level is the A-weighted 24-hour equivalent (Leq) sound level and is defined simply as noise level in decibels.

Portions of dwelling units	Noise levels (Decibels)
Bedrooms	35
Living, dining, recreation rooms	40
Kitchen, bathrooms, hallways	45

10 Severability

A decision by a court that any part of this By-law is illegal, void, or unenforceable severs that part from this By-law, and is not to affect the balance of this By-law.

11 Force and effect

This By-law is to come into force and take effect on the date of its enactment.

ENACTED by Council this 2nd day of May, 2017.

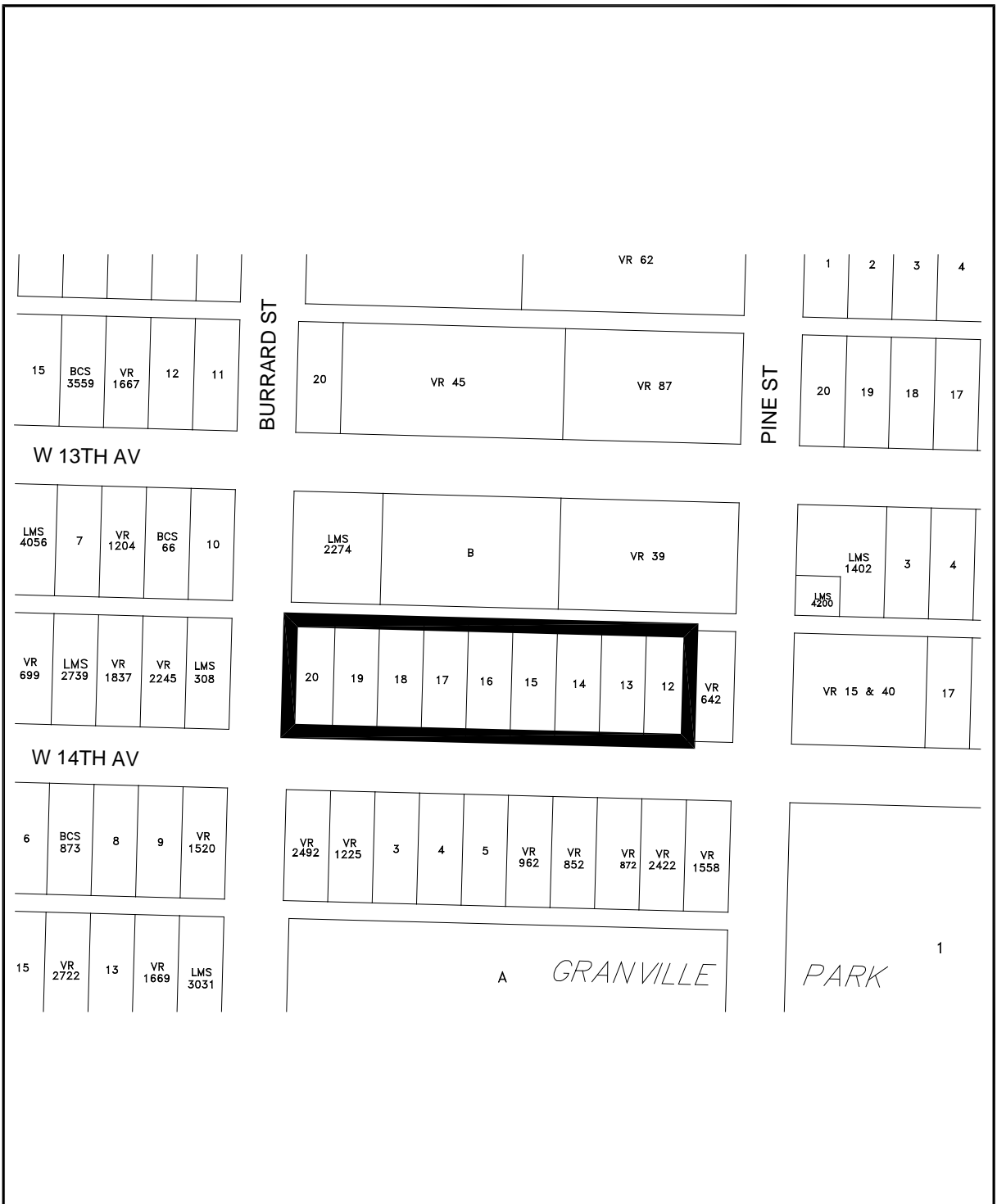

The properties outlined in black () are rezoned:
From RM-3 to CD-1

Z-698 (d)

<h2>RZ - 1755 West 14th Avenue</h2>	map: 1 of 1	
	scale: NTS	
City of Vancouver	date: 2015-12-01	