



City of Vancouver *Zoning and Development By-law*

Planning, Urban Design and Sustainability Department

453 West 12th Avenue, Vancouver, BC V5Y 1V4 | tel: 3-1-1, outside Vancouver 604.873.7000 | fax: 604.873.7100
website: vancouver.ca | email: planning@vancouver.ca | app: VanConnect

CD-1 (622)

2095 West 43rd Avenue

By-law No. 11407

(Being a By-law to Amend By-law 3575, being the Zoning and Development By-law)

Effective December 15, 2015

(Amended up to and including By-law No. 12084, dated May 1, 2018)

1 Zoning District Plan Amendment

This By-law amends the Zoning District Plan attached as Schedule D to By-law No. 3575, and amends or substitutes the boundaries and districts shown on it, according to the amendments, substitutions, explanatory legends, notations, and references shown on the plan marginally numbered Z-685 (d) attached as Schedule A to this By-law, and incorporates Schedule A into Schedule D, to By-law No. 3575.

2 Uses

2.1 The description of the area shown within the heavy black outline on Schedule A is CD-1 (622).

2.2 Subject to Council approval of the form of development, to all conditions, guidelines and policies adopted by Council, and to the conditions set out in this By-law or in a development permit, the only uses permitted within CD-1 (622), and the only uses for which the Director of Planning or Development Permit Board will issue development permits are:

- (a) Cultural and Recreational Uses, limited to Artist Studio, Arts and Culture Indoor Event, Billiard Hall, Club, Community Centre or Neighbourhood House, Fitness Centre, Library, and Museum or Archives;
- (b) Dwelling Uses, limited to Dwelling Units in conjunction with any of the uses listed in this By-law;
- (c) Institutional Uses, limited to Child Day Care Facility;
- (d) Office Uses, limited to Financial Institution, General Office, and Health Care Office;
- (e) Retail Uses, limited to Farmers’ Market, Furniture or Appliance Store, Grocery or Drug Store, Grocery Store with Liquor Store, Liquor Store, Public Bike Share, Retail Store, Secondhand Store, and Small-scale Pharmacy; [12084; 18 05 01]
- (f) Service Uses, limited to Animal Clinic, Auction Hall, Barber Shop or Beauty Salon, Beauty and Wellness Centre, Catering Establishment, Laundromat or Dry Cleaning Establishment, Neighbourhood Public House, Photofinishing or Photography Studio, Print Shop, Repair Shop - Class A, Repair Shop - Class B, Restaurant, School - Arts or Self-Improvement, School - Business, School - Vocational or Trade, and Wedding Chapel; and
- (g) Accessory uses customarily ancillary to the uses listed in this section 2.2.

3 Conditions of use

3.1 No portion of the first storey of a building, to a depth of 10.7 m from the front wall of the building along East Boulevard and extending across its full width, shall be used for residential purposes except for entrances to the residential portion of the building.

3.2 All commercial uses permitted by this By-law shall be carried on wholly within a completely enclosed building except for:

- (a) Farmer’s Market; and
- (b) Public Bike Share.

3.3 The design and layout of at least 25% of the dwelling units must:

- (a) be suitable for family housing;
- (b) include two or more bedrooms; and
- (c) comply with Council’s “High Density Housing for Families with Children Guidelines”.

4 Floor area and density

4.1 Computation of floor space ratio must assume that the site consists of 1,207.0 m², being the site size at the time of the application for the rezoning evidenced by this By-law, prior to any dedications.

Note: Information included in square brackets [] identifies the by-law numbers and dates for the amendments to By-law No. 11407 or provides an explanatory note.

- 4.2 The floor space ratio for all uses must not exceed 2.30.
- 4.3 Computation of floor area must include all floors, including earthen floors, above and below ground level, having a minimum ceiling height of 1.2 m measured to the extreme outer limits of the building.
- 4.4 Computation of floor area must exclude:
- (a) open residential balconies or sun decks and any other appurtenances which, in the opinion of the Director of Planning, are similar to the foregoing, except that the total area of all exclusions must not exceed 8% of the permitted floor area;
 - (b) patios and roof gardens, if the Director of Planning first approves the design of sunroofs and walls;
 - (c) where floors are used for off-street parking and loading, the taking on or discharging of passengers, bicycle storage, heating and mechanical equipment or uses which in the opinion of the Director of Planning are similar to the foregoing, those floors or portions thereof so used which are at or below base surface, except that the exclusion for a parking space must not exceed 7.3 m in length;
 - (d) amenity area and meeting rooms accessory to a residential use, to a maximum total area of 10% of the total permitted floor area; and
 - (e) all residential storage area above or below base surface, except that if the residential storage area above base surface exceeds 3.7 m² for a dwelling unit, there will be no exclusion for any of the residential storage area above base surface for that unit.
- 4.5 The use of floor area excluded under section 4.4 must not include any purpose other than that which justified the exclusion.
- 5 Building height
- Building height, measured from base surface, must not exceed 14.6 m.
- 6 Horizontal angle of daylight
- 6.1 Each habitable room must have at least one window on an exterior wall of a building.
- 6.2 The location of each such exterior window must allow a plane or planes extending from the window and formed by an angle of 50 degrees, or two angles with a sum of 70 degrees, to encounter no obstruction over a distance of 24.0 m.
- 6.3 Measurement of the plane or planes referred to in section 6.2 must be horizontally from the centre of the bottom of each window.
- 6.4 The Director of Planning or Development Permit Board may relax the horizontal angle of daylight requirement, if:
- (a) the Director of Planning or Development Permit Board first considers all the applicable policies and guidelines adopted by Council; and
 - (b) the minimum distance of the unobstructed view is not less than 3.7 m.
- 6.5 An obstruction referred to in section 6.2 means:
- (a) any part of the same building including permitted projections; or
 - (b) the largest building permitted under the zoning on any site adjoining CD-1 (622).
- 6.6 A habitable room referred to in section 6.1 does not include:
- (a) a bathroom; or

- (b) a kitchen whose floor area is the lesser of:
 - (i) 10% or less of the total floor area of the dwelling unit, or
 - (ii) 9.3 m².

7 Acoustics

All development permit applications require evidence in the form of a report and recommendations prepared by persons trained in acoustics and current techniques of noise measurement, demonstrating that the noise levels in those portions of dwelling units listed below do not exceed the noise levels set opposite such portions. For the purposes of this section, the noise level is the A-weighted 24-hour equivalent (Leq) sound level and is defined simply as noise level in decibels.

Portions of dwelling units	Noise levels (Decibels)
Bedrooms	35
Living, dining, recreation rooms	40
Kitchen, bathrooms, hallways	45

8 Severability

A decision by a court that any part of this By-law is illegal, void, or unenforceable severs that part from this By-law, and is not to affect the balance of this By-law.

9 Force and effect

This By-law is to come into force and take effect on the date of its enactment.

ENACTED by Council this 15th day of December, 2015.

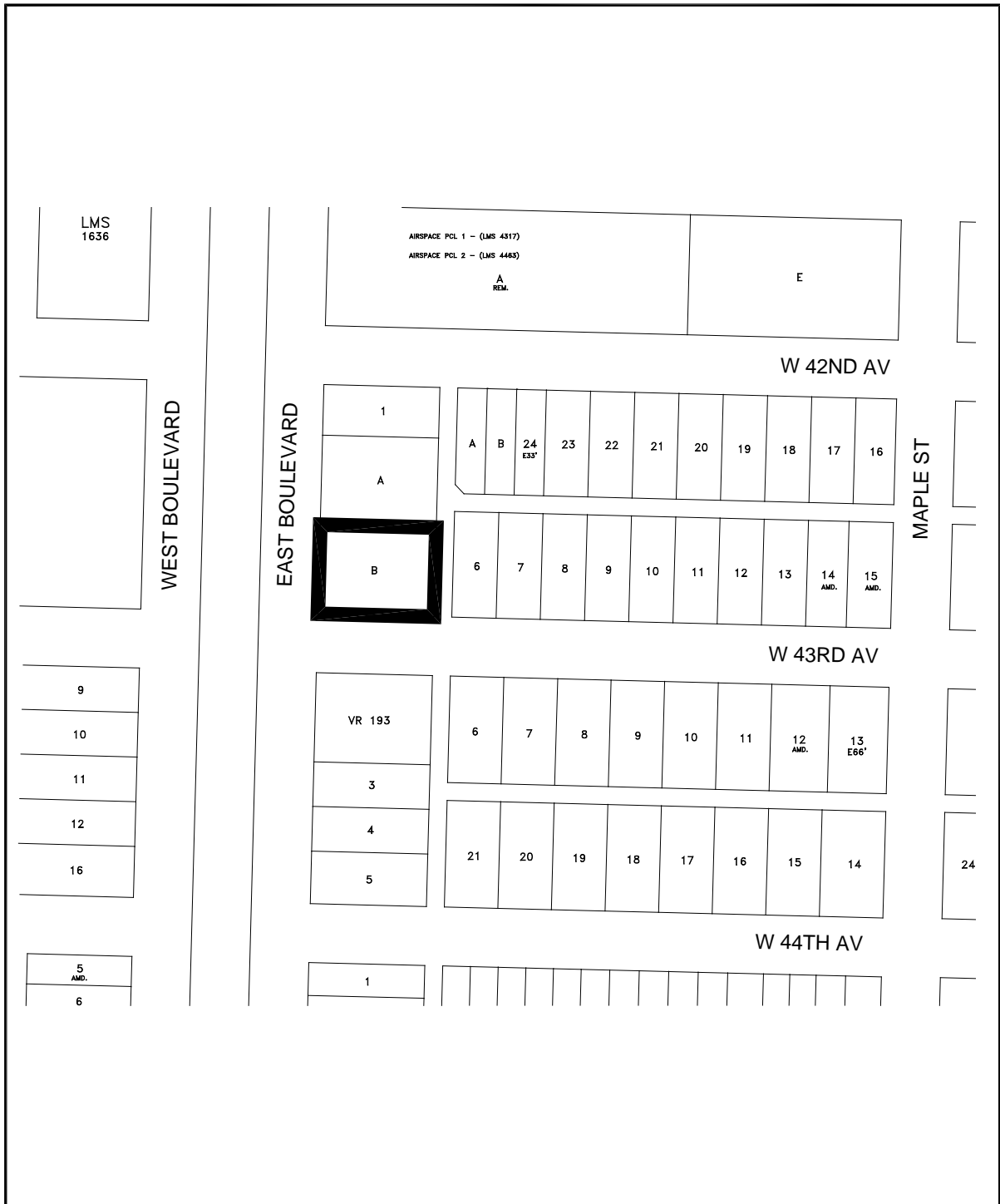

The properties outlined in black () are rezoned:
 From **RM-3A** to **CD-1**

Z-685 (d)

RZ - 2095 West 43rd Avenue

map: 1 of 1
 scale: NTS



City of Vancouver

date: 2015-02-03