



City of Vancouver *Zoning and Development By-law*

Community Services, 453 W. 12th Ave Vancouver, BC V5Y 1V4 ☎ 604.873.7000 fax 604.873.7060
planning@vancouver.ca

CD-1 (510)

1134 Burrard Street

By-law No. 10327

(Being a By-law to Amend By-law 3575, being the Zoning and Development By-law)

Effective July 26, 2011

1 Zoning District Plan amendment

This By-law amends the Zoning District Plan attached as Schedule D to By-law No. 3575, and amends or substitutes the boundaries and districts shown on it, according to the amendments, substitutions, explanatory legends, notations, and references shown on the plan marginally numbered Z-620 (a) attached as Schedule A to this By-law, and incorporates Schedule A into Schedule D to By-law No. 3575.

2 Uses

2.1 The description of the area shown within the heavy black outline on Schedule A is CD 1 (510).

2.2 Subject to Council approval of the form of development, to all conditions, guidelines and policies adopted by Council, and to the conditions set out in this By-law or in a development permit, the only uses permitted within CD-1 (510), and the only uses for which the Director of Planning or Development Permit Board will issue development permits are:

- (a) Dwelling Uses, limited to Dwelling Units and Seniors Supportive or Assisted Housing, in conjunction with any use listed in this section 2.2;
- (b) Cultural and Recreational Uses;
- (c) Institutional Uses, limited to Social Service Centre and Special Needs Residential Facility;
- (d) Parking Uses; and
- (e) Accessory Uses customarily ancillary to the uses listed in this section 2.2.

3 Conditions of use

Dwelling units are in an “intermediate zone” as defined in the Noise Control By-law, and, as a result, are subject to the noise levels permitted in industrial and downtown districts.

4 Density

4.1 Computation of floor space ratio must assume that the site consists of 1 115 m², being the site size at the time of the application for the rezoning evidenced by this By-law, and before any dedications.

4.2 The floor space ratio for all uses must not exceed 6.54.

4.3 Computation of floor space ratio must include all floors having a minimum ceiling height of 1.2 m, including earthen floor, both above and below ground, measured to the extreme outer limits of the building.

4.4 Computation of floor space ratio must exclude:

- (a) open residential balconies or sundecks, and any other appurtenances which, in the opinion of the Director of Planning, are similar to the foregoing, except that the total area of all exclusions must not exceed 8% of the residential floor area being provided;
- (b) patios and roof gardens, if the Director of Planning first approves the design of sunroofs and walls;
- (c) where floors are used for off-street parking and loading, the taking on or discharging of passengers, bicycle storage, heating and mechanical equipment, or uses which in the opinion of the Director of Planning are similar to the foregoing, those floors or portions thereof so used, which are at or below base surface, except that the maximum exclusion for a parking space must not exceed 7.3 m in length;
- (d) undeveloped floor area located above the highest storey or half-storey with a ceiling height of less than 1.2 m, and to which there is no permanent means of access other than a hatch;

- (e) all residential storage space above or below base surface, except that if the residential storage space above base surface exceeds 3.7 m² for a dwelling unit, there is to be no exclusion for any of the residential storage space above base surface for that unit;
- (f) amenity areas including day care facilities, recreation facilities, and meeting rooms except that the total area excluded must not exceed 1 000 m²;
- (g) floor space for a social service center, public, social or recreational facility, in respect of which the Province of British Columbia, an agency of the Province, a non-profit society, or the city has an interest registered by way of charge in the Vancouver/New Westminster Land Title Office, and which the Province, an agency of the Province, a non-profit society, or the city operates;
- (h) where a Building Envelope Professional as defined in the Building By-law has recommended exterior walls greater than 152 mm in thickness, the area of the walls exceeding 152 mm, but to a maximum exclusion of 152 mm thickness; and
- (i) with respect to exterior:
 - (i) wood frame construction walls greater than 152 mm thick, that accommodate RSI 3.85 (R-22) insulation, or
 - (ii) walls other than wood frame construction greater than 152 mm thick, that meet the standard RSI 2.67 (R-15),

the area of such walls that exceeds 152 mm to a maximum exclusion of 51 mm of thickness for wood frame construction walls, and 127 mm of thickness for other walls, except that this clause is not to apply to walls in existence before January 20, 2009. A registered professional must verify that any wall referred to in this section meets the standards set out therein.

4.5 Computation of floor space ratio may exclude, at the discretion of the Director of Planning or Development Permit Board:

- (a) enclosed residential balconies, if the Director of Planning or Development Permit Board first considers all applicable policies and guidelines adopted by Council, and approves the design of any balcony enclosure, except that:
 - (i) the total area of all open and enclosed balcony or sundeck exclusions must not exceed 8% of the residential floor area being provided, and
 - (ii) enclosure of the excluded balcony floor area must not exceed 50%;
- (b) windows recessed into the building face to a depth of no more than 160 mm, except that the Director of Planning or Development Permit Board may allow a greater depth in cases where it improves building character;
- (c) unenclosed outdoor areas at grade level underneath building overhangs, if:
 - (i) the Director of Planning or Development Permit Board first considers all applicable policies and guidelines adopted by Council, and approves the design of any overhangs, and
 - (ii) the area of all overhang exclusions does not exceed 1% of the residential floor area being provided;
- (d) open to below spaces or double height volumes on the second storey units, if the location of the first floor is within 2 m of grade to a maximum of 15% of the floor area of the first floor of that unit, for residential units;
- (e) features generally on the westerly facades of buildings to reduce solar gain, which may be in the form of french balconies and horizontal extensions; and
- (f) trellises and other garden structures which support the use of intensive green roofs or urban agriculture.

4.6 The use of floor space excluded under section 4.4 or 4.5, must not include any purpose other than that which justified the exclusion.

5 Building height

- 5.1 The building height, measured above base surface calculated from the official established building grades, and to the top of the roof slab above the uppermost habitable floor, excluding parapet wall, must not exceed 54 m.
- 5.2 Section 10.11 of the Zoning and Development By-law is to apply, except that despite section 10.11 and section 5.1 of this By-law, the Director of Planning or Development Permit Board, as the case may be, may permit a greater height than otherwise permitted for a mechanical penthouse, solar panels for energy collection, trellises, and other garden structures which support the use of intensive green roofs or urban agriculture.

6 Parking, loading, and bicycle spaces

Any development or use of the site requires the provision and maintenance, in accordance with the requirements of, and relaxations, exemptions and mixed use reductions in the Parking By-law, of off-street parking spaces, loading spaces, and bicycle spaces, all as defined under the Parking By-law, except that there must be:

- (a) at least one parking space for each 10 dwelling units;
- (b) at least one parking space for each 400 m² of gross floor area for the social service centre; and
- (c) one loading space, Class A and one loading space, Class B.

7 Acoustics

All development permit applications require evidence in the form of a report, and recommendations prepared by a person trained in acoustics and current techniques of noise measurement, demonstrating that the noise levels in those portions of dwelling units listed below, do not exceed the noise level set opposite such portions. For the purposes of this section, the noise level is the A-weighted 24-hour equivalent (Leq) sound level and is defined simply as noise level in decibels.

Portions of dwelling units	Noise levels (Decibels)
Bedrooms	35
Living, dining, recreation rooms	40
Kitchen, bathrooms, hallways	45

8 Severability

A decision by a court that any part of this By-law is illegal, void, or unenforceable severs that part from this By-law, and is not to affect the balance of this By-law.

9 Force and effect

This By-law is to come into force and take effect on the date of its enactment.

ENACTED by Council this 26th day of July, 2011.

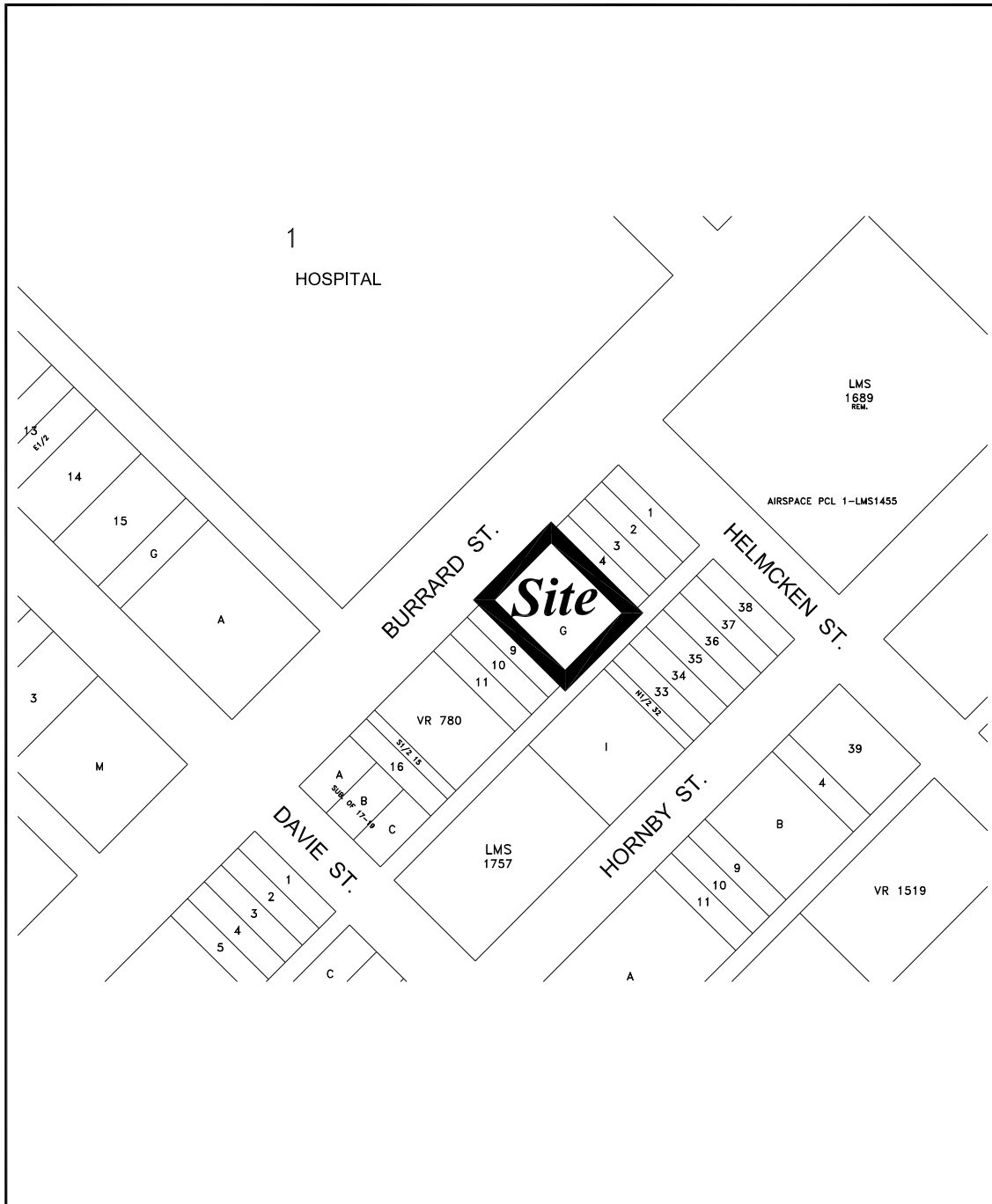

The property outlined in black () is rezoned:
 From **DD** to **CD-1**

Z-620 (a)

RZ - 1134 Burrard Street	map: 1 of 1	
	scale: NTS	
City of Vancouver	date: 2010-03-02	