



City of Vancouver *Zoning and Development By-law*

Community Services, 453 W. 12th Ave Vancouver, BC V5Y 1V4 ☎ 604.873.7344 fax 873.7060
planning@city.vancouver.bc.ca

CD-1 (367)

3350 East Hastings Street
By-law No. 7672

(Being a By-law to Amend By-law 3575, being the Zoning and Development By-law)

Effective November 26, 1996

(Amended up to and including By-law No. 8169, dated March 14, 2000)

- 1 *[Section 1 is not reprinted here. It contains a standard clause amending Schedule D (Zoning District Plan) to reflect this rezoning to CD-1.]*
- 2 **Uses**
The area shown included within the heavy black outline in Schedule “A” shall be more particularly described as CD-1(367), and the only uses permitted within the outlined area, subject to such conditions as Council may by resolution prescribe, and the only uses for which development permits will be issued are
- (a) Public Authority Use, limited to emergency operations, communications and dispatch operations, traffic management and control operations and communications equipment facilities, but not including a Firehall,
 - (b) Uses common to a Community Centre or Neighbourhood House, and
 - (c) Accessory Uses customarily ancillary to the above, including but not limited to recreation facilities, offices, cafeteria and communications antennae (including microwave).
- 3 **Floor Space Ratio**
- 3.1 The floor space ratio must not exceed 0.65 FSR. For the purpose of computing floor space ratio, the site is all parcels covered by this By-law, and is deemed to be 10 299 m², being the site size at time of application for rezoning, prior to any dedications.
- 3.2 The following will be included in the computation of floor space ratio:
- (a) all floors, including earthen floor, to be measured to the extreme outer limits of the building; and
 - (b) stairways, fire escapes, elevator shafts and other features which the Director of Planning considers similar, to be measured by their gross cross-sectional areas and included in the measurements for each floor at which they are located.
- 3.3 The following will be excluded in the computation of floor space ratio:
- (a) open residential balconies or sun decks, and any other appurtenances which, in the opinion of the Director of Planning, are similar to the foregoing, provided that the total area of all exclusions does not exceed eight percent of the permitted residential floor area;
 - (b) patios and roof gardens, provided that the Director of Planning first approves the design of sunroofs and walls;
 - (c) where floors are used for off-street parking and loading, bicycle storage, electrical and mechanical equipment, or uses which in the opinion of the Director of Planning are similar to the foregoing, those floors or portions thereof so used which are at or below the base surface;
 - (d) child day care facilities to a maximum floor area of 10 percent of the permitted floor area, provided the Director of Planning, on the advice of the Director of Social Planning, is satisfied that there is a need for a day care facility in the immediate neighbourhood;
 - (e) areas of undeveloped floors which are located
 - (i) above the highest storey or half-storey and to which there is no permanent means of access other than a hatch, or
 - (ii) adjacent to a storey or half-storey with a ceiling height of less than 1.2 m;
 - (f) floors located at or below finished grade with a ceiling height of less than 1.2 m; and
 - (g) covered porches, provided that the total area being excluded does not exceed 5 percent of the permitted floor area;

Note: *Information included in square brackets [] identifies the by-law numbers and dates for the amendments to By-law No. 7672 or provides an explanatory note.*

- (h) where exterior walls greater than 152 mm in thickness have been recommended by a Building Envelope Professional as defined in the Building By-law, the area of the walls exceeding 152 mm, but to a maximum exclusion of 152 mm thickness, except that this clause shall not apply to walls in existence prior to March 14, 2000. [8169; 00 03 14]

4 *[Section 4 is not reprinted here. It contains a standard clause including the Mayor and City Clerk's signatures to pass the by-law and to certify the by-law number and date of enactment.]*

BY-LAW No. ~~7012~~ BEING A BY-LAW TO AMEND BY-LAW No. 3575
BEING THE ZONING & DEVELOPMENT BY-LAW

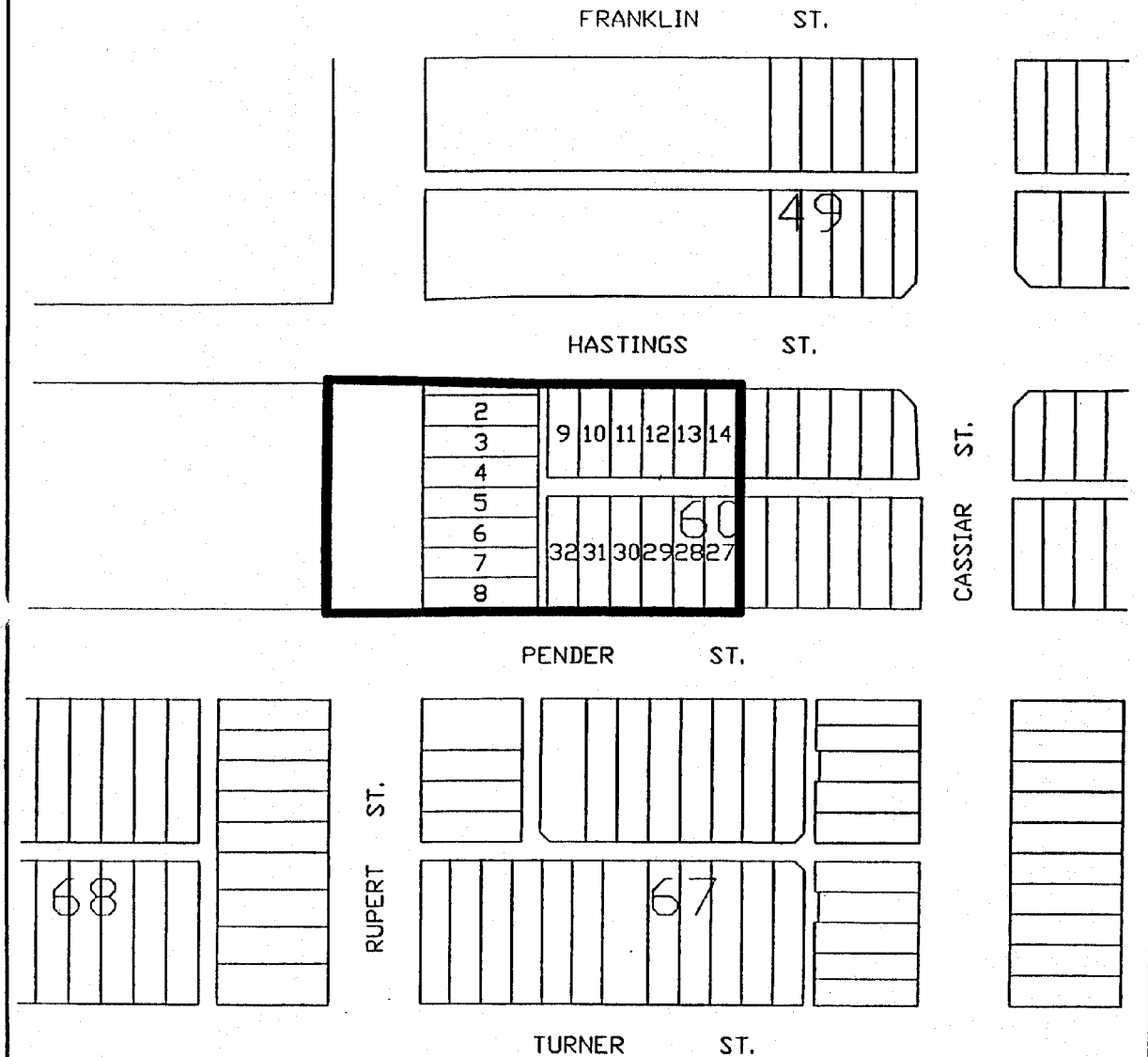

The property outlined in black () is rezoned:
From **CD-1 & RS-1S** To **CD-1**

Z-454(a)

RZ 3350 E. Hastings Street

map: 1 of 1

City of Vancouver Planning Department

scale: 1:2000



**EXTRACT FROM THE MINUTES OF SPECIAL COUNCIL MEETING
(PUBLIC HEARING) OF JUNE 27, 1996**

**1. Rezoning: 3350 East Hastings Street
(Emergency Operations & Communication Centre)**

An application by Brook Development Planning Inc. was considered as follows:

The proposed rezoning from CD-1 and RS-1S Districts to CD-1 Comprehensive Development District, would permit the City of Vancouver to develop a 6 503 m² (70,000 sq. ft.) communication facility for Vancouver fire and police and RCMP emergency communications, regional 9-1-1 systems and Vancouver, Regional and Provincial post-disaster emergency operations, with ancillary communications antennae, offices, recreation facilities and community facilities.

The Director of Land Use and Development recommended approval of the application, subject to the following conditions as proposed for adoption by resolution of Council:

- A. THAT, prior to approval by Council of the form of development, the applicant shall, after carrying out a public process to the satisfaction of the Director of Planning, obtain approval of a development application by the Development Permit Board, who shall have particular regard to the following:
- i) demonstrate that options are preserved to achieve a safe public pedestrian/bicycle connection across Hastings Street at both Rupert and Cassiar Streets;
 - ii) provide an acoustic impact assessment report to the satisfaction of the Vancouver Health Board Director of Environmental Health;
 - iii) demonstrate that the installation of transmitters/microwave antennae would comply with Safety Code 6 of the Federal Government Radio Frequency and Microwave Exposure Standards to ensure that electromagnetic fields do not endanger health and safety;
 - iv) provide an appropriate transition in massing, scale and building articulation along the southern edge to respect the adjacent RS-1S neighbourhood;
 - v) provide view analysis to demonstrate how the siting and massing of the proposed development have minimized significant mountain view loss for RS-1S development on the south side of Pender Street;

Cont'd

Clause No. 1 (cont'd)

- vi) provide a landscape plan that achieves screening for surface parking, exposed equipment and utilities;
- vii) provide non-obtrusive site lighting, including parking areas, that respects the adjacent RS-1S neighbourhood; and
- viii) reduce opportunities for theft from auto, bicycle theft, break and enter and mischief such as graffiti and skateboarding. Design that reduces fear should also be considered.

B. THAT, prior to enactment of the CD-1 By-law, the registered owner shall:

- i) consolidate lots 1-14 and 30-32 of Lot 60; T.H.S.L.; Plan 330; and the adjacent portion of Rupert Street;
- ii) also consolidate with Lots 1-14 and 30-32; of Lot 60; THSL; Plan 330; and the adjacent portion of Rupert Street; the adjoining Lots 27-29; of Lot 60; THSL; Plan 330; if purchased by the City;
- iii) make arrangements for all electrical and telephone services to be undergrounded within and adjacent the site from the closest existing suitable service point;
- iv) dedicate portions of Lots 1, 2 and 9 through 15 for road, approximately as shown on the site plan attached to the rezoning application;
- v) provide an access corridor to the Hastings Street transit tunnel. (Note: Clarification from the Ministry of Transportation and Highways and B.C. Transit is required to determine an adequate width for this corridor.);
- vi) abandon existing sewers in lanes within the proposed site area;
- vii) provide a right-of-way between Hastings and Pender Streets to accommodate the existing 8" watermain, electrical lines and power poles on Rupert Street, and for future water and sewer mains, as well as to ensure the provision of an adequate right-of-way width for road purposes, with the cost of any required street works to be borne by the developer;

Cont'd

Clause No. 1 (cont'd)

- viii) relocate the existing utilities and power poles which are located in the two lanes. Note: Although the buildings have been removed from Lots 16 to 25, there is still a legal obligation to provide service to these lots until consolidation is completed;
- ix) obtain City Council approval for the closure and stopping-up of the lane north of Pender Street east of the lane east of Rupert, the lane east of Rupert from Hastings to Pender Street, and a portion of Rupert Street from Hastings to Pender Street;
- x) provide a traffic/parking study to determine impacts to adjacent local and arterial streets, having particular regard to site access;
- xi) acquire privately owned Lots 27, 28 and 29, or provide a six metre wide laneway to serve the lots; and
- xii) complete acquisition of the portions of Lots 25 and 26 not needed for the Cassiar Connector.

STAFF OPENING COMMENTS

Mr. Tom Phipps, Planner, advised this application, on behalf of the City, would provide zoning to accommodate the use and development potential necessary for a day-to-day and post-disaster communications and operations centre with City, regional and Provincial functions. These functions would not normally include dispatch of emergency vehicles from the site.

Mr. Phipps advised this site is better suited to an institutional use of this type, not involving the public on a day-to-day basis, than it is to most other types of uses. The proposed density marginally exceeds that of the adjacent RS-1 districts, and is well within the range of density typically recommended for sites adjacent to RS-1 districts.

Detailed design issues will be dealt with through the development permit process, with opportunity for the public to appear at the Development Permit Board. Prior to that meeting the applicant is encouraged to conduct an open dialogue on design questions.

Cont'd

Clause No. 1 (cont'd)

APPLICANT OPENING COMMENTS

Mr. Chuck Brook, on behalf of the Emergency Operations and Communications Centre team, briefed Council on the public consultation which has occurred to date.

The team has had several meetings with the Hastings Park Planning Committee and has responded to the nine directives that were put forward by the Committee. Also, a community meeting was held and the team has attempted to accommodate public concerns in the evolving design of the EOCC. The development permit application will be presented to the community at the same time it is submitted to the City, and the community will have a full opportunity to present their views to the Development Permit Board.

Mr. Brook requested the following amendments to the application before Council:

- . Condition B(v) calls for the provision of an access corridor to the Hastings Street transit tunnel. Discussions with the Hastings Park Working Committee have indicated there is no intention to have bus service flow through the tunnel into the Hastings Park site. Therefore, it is requested this condition be deleted.
- . Condition B(xii) requires the completion of the acquisition of portions of Lot 25 and 26 not needed for the Cassiar Connector. These are Ministry of Highways owned lots beside the Cassiar Connector. This is an issue of ownership rather than function, as this land already functions as a lane. The City is presently pursuing this acquisition, but if unsuccessful, this would prevent by-law enactment. It is recommended this condition be deleted and the acquisition be pursued outside the context of the rezoning application.
- . An amendment to Section 3.3 of the draft by-law is requested which would permit exclusions contained in RM-4 zoning, rather than the current exclusions which are based on RS-1 zoning. Specifically, the following amendment is requested:

"The following shall be excluded in the computation of floor space ratio:

Cont'd

Clause No. 1 (cont'd)

- (c) where floors are used for off-street parking and loading, bicycle storage, electrical and mechanical equipment, or uses which in the opinion of the Director of Planning are similar to the foregoing, those floors or portions thereof so used, which are at or below the base surface."

SUMMARY OF CORRESPONDENCE

The following correspondence was received regarding this application:

- . Copy of neighbourhood information meeting minutes of June 4th and June 5th, 1996. Minutes prepared by Brook Development Planning Inc.;
- . Memorandum from the Board of Parks and Recreation dated June 27, 1996 recommending that the development be required to:
 - a) provide a greenway linking the tunnel into the Hastings site.
 - b) work out an arrangement regarding parking spaces so that they are outside of the Hastings park site.
- . letter acknowledging the project needs to proceed, and suggesting citizen-friendly and user-friendly criteria to be incorporated into the development.

SPEAKERS

Mr. Victor Gallagher, area resident, registered concerns about traffic implications arising from this project, particularly the installation of another traffic signal on Hastings Street between Windermere and Cassiar Streets.

Ms. Marion Olivieri, on behalf of the Hastings Community Association and Hastings Park Working Committee, advised the community recognizes the importance of the functions the EOCC will provide for the City and the Province. However, the community has not welcomed the placement of this project in the neighbourhood and is not convinced this is the only site that could accommodate this development. It was questioned whether a project this size is suitable next to a major green park in the City.

Cont'd

Clause No. 1 (cont'd)

Ms. Olivieri advised of two problems with the project which need to be addressed: the transformation of Rupert Street into a parking lot and the negative impact this will have on pedestrians and cyclists accessing Hastings Park, and safety conditions associated with the transit tunnel on the eastern edge of this project, which will be negatively impacted by this development.

A proposed amendment to the conditions of approval was also put forward recommending: "that options be preserved to achieve a safe public pedestrian and bicycle connection across Hastings Street at both Rupert and Cassiar Street, and that these two connections be improved and that it is the responsibility of the EOCC project team to design and implement these improvements."

APPLICANT CLOSING COMMENTS

Responding to questions from members of Council concerning the installation of a light at Hastings Street and Rupert Street, Mr. Chuck Brook advised this issue will be resolved at the Development Permit stage. However, the EOCC team does favor a light because they are trying to prevent traffic from the EOCC using the neighbourhood to the South, even though traffic volumes are small. Three options were developed by a traffic consultant and they are currently under review by the Engineering department.

COUNCIL DISCUSSION

During discussion, a member of Council commented on the potential safety problems arising from a light at Hastings and Rupert and suggested the team consider utilizing the existing transit tunnel at this site.

MOVED by Cllr. Hemer,

THAT the application be approved, subject to the conditions as set out in this minute of the Public Hearing, and subject to deletion of conditions B(v) and B(xii), and the following amendment to Section 3.3 of the draft by-law:

"The following shall be excluded in the computation of floor space ratio:

- (c) where floors are used for off-street parking and loading, bicycle storage, electrical and mechanical equipment, or uses which in the opinion of the Director of Planning are similar to the foregoing, those floors or portions thereof so used, which are at or below the base surface."

- CARRIED UNANIMOUSLY

3350 East Hastings Street

BY-LAW NO. ~~2672~~

A By-law to amend
By-law No. 3575, being the
Zoning and Development By-law

THE COUNCIL OF THE CITY OF VANCOUVER, in open meeting assembled,
enacts as follows:

1. The "Zoning District Plan" annexed to By-law No. 3575 as Schedule "D" is hereby amended according to the plan marginally numbered Z-454(a) and attached to this By-law as Schedule "A", and in accordance with the explanatory legends, notations and references inscribed thereon, so that the boundaries and districts shown on the Zoning District Plan are varied, amended or substituted to the extent shown on Schedule "A" of this By-law, and Schedule "A" of this By-law is hereby incorporated as an integral part of Schedule "D" of By-law No. 3575.

2. Uses

The area shown included within the heavy black outline on Schedule "A" shall be more particularly described as CD-1(367), and the only uses permitted within the outlined area, subject to such conditions as Council may by resolution prescribe, and the only uses for which development permits will be issued are

- (a) Public Authority Use, limited to emergency operations, communications and dispatch operations, traffic management and control operations and communications equipment facilities, but not including a Firehall,
- (b) Uses common to a Community Centre or Neighbourhood House, and
- (c) Accessory Uses customarily ancillary to the above, including but not limited to recreation facilities, offices, cafeteria and communications antennae (including microwave).

3. Floor Space Ratio

3.1 The floor space ratio must not exceed 0.65 FSR. For the purpose of computing floor space ratio, the site is all parcels covered by this By-law, and is deemed to be 10 299 m², being the site size at time of application for rezoning, prior to any dedications.

3.2 The following will be included in the computation of floor space ratio:

- (a) all floors, including earthen floor, to be measured to the extreme outer limits of the building; and
- (b) stairways, fire escapes, elevator shafts and other features which the Director of Planning considers similar, to be measured by their gross cross-sectional areas and included in the measurements for each floor at which they are located.

3.3 The following will be excluded in the computation of floor space ratio:

- (a) open residential balconies or sun decks, and any other appurtenances which, in the opinion of the Director of Planning, are similar to the foregoing, provided that the total area of all exclusions does not exceed eight percent of the permitted residential floor area;
- (b) patios and roof gardens, provided that the Director of Planning first approves the design of sunroofs and walls;
- (c) where floors are used for off-street parking and loading, bicycle storage, electrical and mechanical equipment, or uses which in the opinion of the Director of Planning are similar to the foregoing, those floors or portions thereof so used which are at or below the base surface;
- (d) child day care facilities to a maximum floor area of 10 percent of the permitted floor area, provided the Director of Planning, on the advice of the Director of Social Planning, is satisfied that there is a need for a day care facility in the immediate neighbourhood;
- (e) areas of undeveloped floors which are located
 - (i) above the highest storey or half-storey and to which there is no permanent means of access other than a hatch, or
 - (ii) adjacent to a storey or half-storey with a ceiling height of less than 1.2 m;
- (f) floors located at or below finished grade with a ceiling height of less than 1.2 m; and

(g) covered porches, provided that the total area being excluded does not exceed 5 percent of the permitted floor area.

4. This By-law comes into force and takes effect on the date of its passing.

DONE AND PASSED in open Council this 26th day of November
1996.

"(signed) Philip W. Owen"
Mayor

"(signed) Maria C. Kinsella"
City Clerk

"I hereby certify that the foregoing is a correct copy of By-law passed by the Council of the City of Vancouver on the 26th day of November 1996, and numbered 7672.

CITY CLERK"

BY-LAW No. ~~7072~~ BEING A BY-LAW TO AMEND BY-LAW No. 3575
BEING THE ZONING & DEVELOPMENT BY-LAW

FRANKLIN ST.

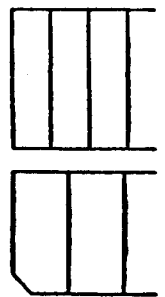
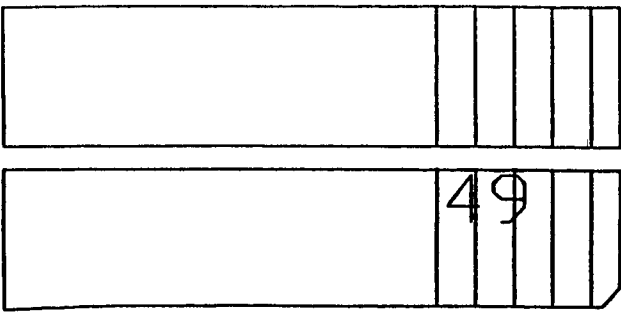

HASTINGS ST.

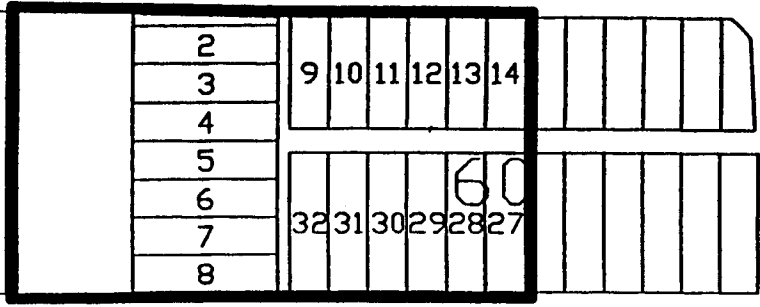

CASSIAR ST.

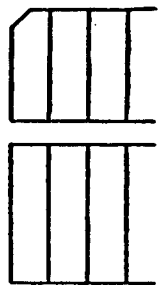

PENDER ST.

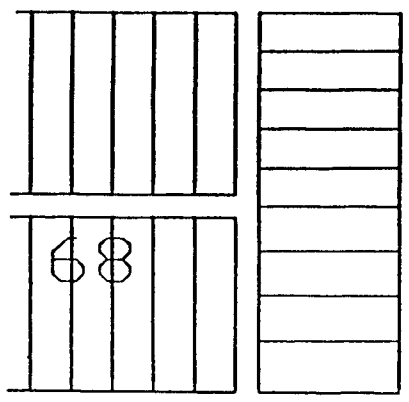

RUPERT ST.

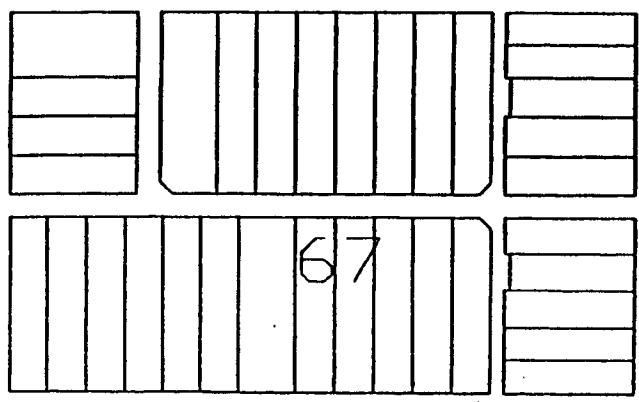

TURNER ST.

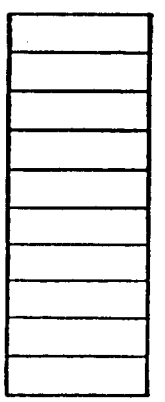

The property outlined in black (————) is rezoned:
From **CD-1 & RS-1S** To **CD-1**

Z-454(a)

RZ 3350 E. Hastings Street

City of Vancouver Planning Department

map: 1 of 1

scale: 1:2000



BY-LAWS (CONT'D)

12. A By-law to amend By-law No. 2849,
being the Street and Traffic By-law
(Housekeeping Amendments to Snow
Clearing Provisions)

MOVED by Cllr. Kennedy,

SECONDED by Cllr. Price,

THAT the By-law be introduced and read a first time.

- CARRIED UNANIMOUSLY

The By-law was read a first time and the Presiding Officer
declared the By-law open for discussion and amendment.

There being no amendments, it was

MOVED by Cllr. Kennedy,

SECONDED by Cllr. Price,

THAT the By-law be given second and third readings and the
Mayor and City Clerk be authorized to sign and seal the By-law.

- CARRIED UNANIMOUSLY

13. A By-law to amend By-law No. 3575,
being the Zoning & Development
By-law (3350 East Hastings Street -
Rezoning Cd-1 and RS-1S to CD-1)

MOVED by Cllr. Hemer,

SECONDED by Cllr. Bellamy,

THAT the By-law be introduced and read a first time.

- CARRIED UNANIMOUSLY

The By-law was read a first time and the Presiding Officer
declared the By-law open for discussion and amendment.

There being no amendments, it was

MOVED by Cllr. Hemer,

SECONDED by Cllr. Bellamy,

THAT the By-law be given second and third readings and the
Mayor and City Clerk be authorized to sign and seal the By-law.

- CARRIED UNANIMOUSLY

(COUNCILLORS KENNEDY, KWAN AND PUIL WERE EXCUSED FROM VOTING
ON BY-LAW 13)

ADMINISTRATIVE REPORT

Date: April 29, 1997
Dept. File No. WB
C.C. File: 2608-1

TO: Vancouver City Council

FROM: Director of Community Planning on behalf of Land Use and Development

SUBJECT: Form of Development - 3301 East Pender Street
D.E.401542 - CD-1 By-law Number 7672
Owner of Development - City of Vancouver

CD-1 (367)

RECOMMENDATION

THAT the approved form of development for the CD-1 zoned site known as 3350 East Hastings Street (3301 East Pender Street being the application address) be generally approved as illustrated in Development Application Number DE401542, prepared by Architectura Architects and stamped "Received, City Planning Department July 29, 1996", provided that the Director of Planning may approve design changes which would not adversely affect either the development character of this site or adjacent properties.

GENERAL MANAGER'S COMMENTS

The General Manager of Community Services RECOMMENDS approval of the foregoing.

COUNCIL POLICY

There is no applicable Council policy except that Council did approve in principle the form of development for this site when the rezoning was approved, following a Public Hearing.

PURPOSE

In accordance with Charter requirements, this report seeks Council's approval for the final form of development for the above-noted CD-1 zoned site.

SITE DESCRIPTION AND BACKGROUND

At a Public Hearing on June 27, 1996, City Council approved a rezoning of this site from CD-1 Comprehensive Development District and RS-1S One-Family Dwelling District to CD-1 Comprehensive Development District. Council also approved in principle the form of development for these lands. CD-1 By-law Number 7672 was enacted on November 26, 1996.

The site and surrounding zoning are shown on the attached Appendix 'A'.

Subsequent to Council's approval of the CD-1 rezoning, the Development Permit Board approved Development Application Number DE401542. This approval was subject to various conditions, including Council's approval of the form of development. The latter condition is one of the few outstanding prior to permit issuance.

DISCUSSION

The proposal involves the construction of an Emergency Operations and Communications Centre on this site. The centre will include facilities for Vancouver Police, Fire, and RCMP emergency communications, as well as regional 911 systems and Vancouver, Regional, and Provincial post-disaster emergency operations. Also included will be ancillary offices, recreation and community facilities.

Simplified plans, including a site plan and elevations of the proposal, have been included in Appendix 'B'.

CONCLUSION

The Development Permit Board has approved Development Application Number DE401542, subject to various conditions to be met prior to the issuance of the development permit. One of these conditions is that the form of development first be approved by Council.

* * * * *

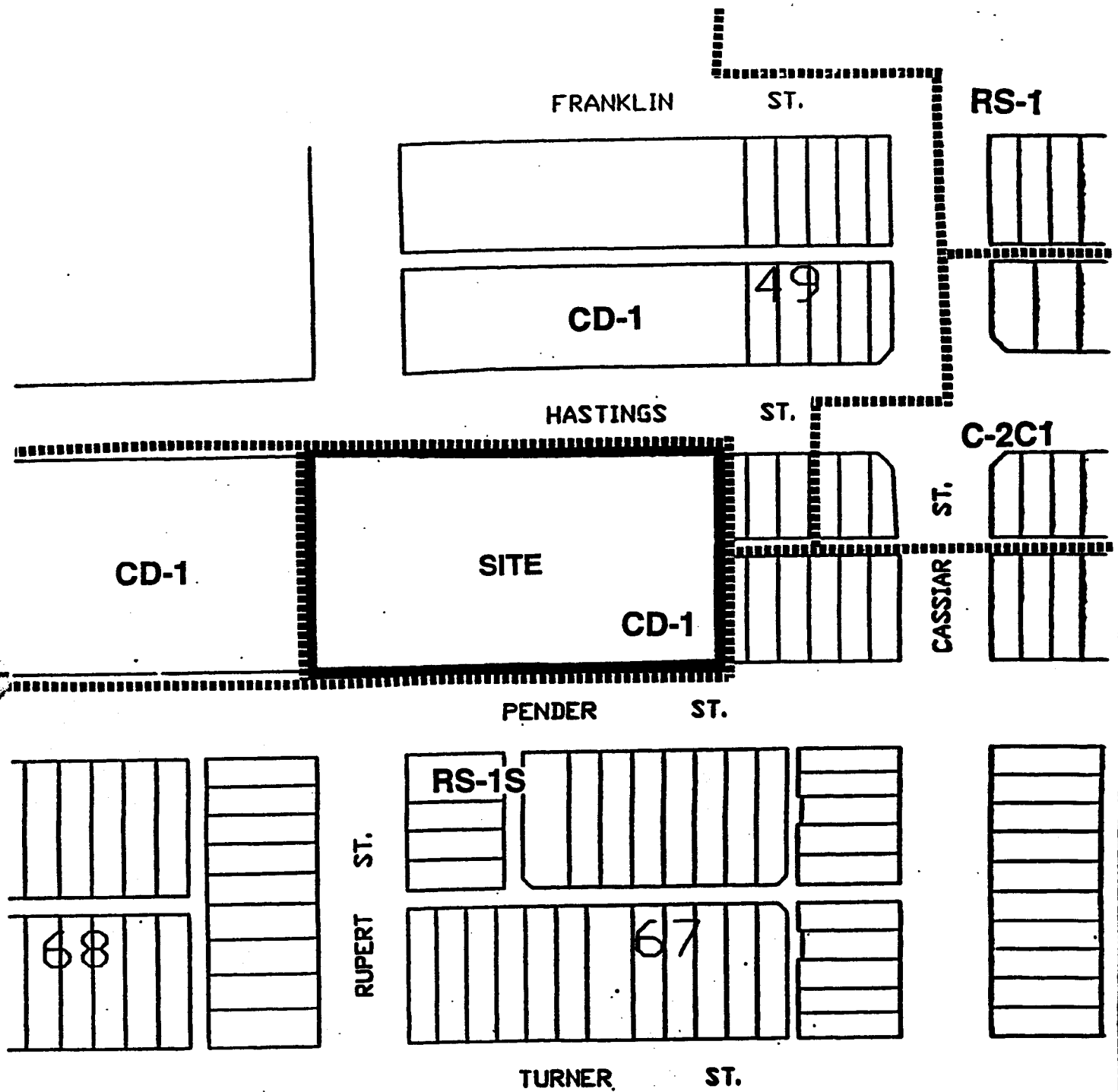

----- zoning boundary

3301 EAST PENDER STREET

DE401542

Date APRIL 29 1997

Drawn BP



City of Vancouver Planning Department

Scale NTS

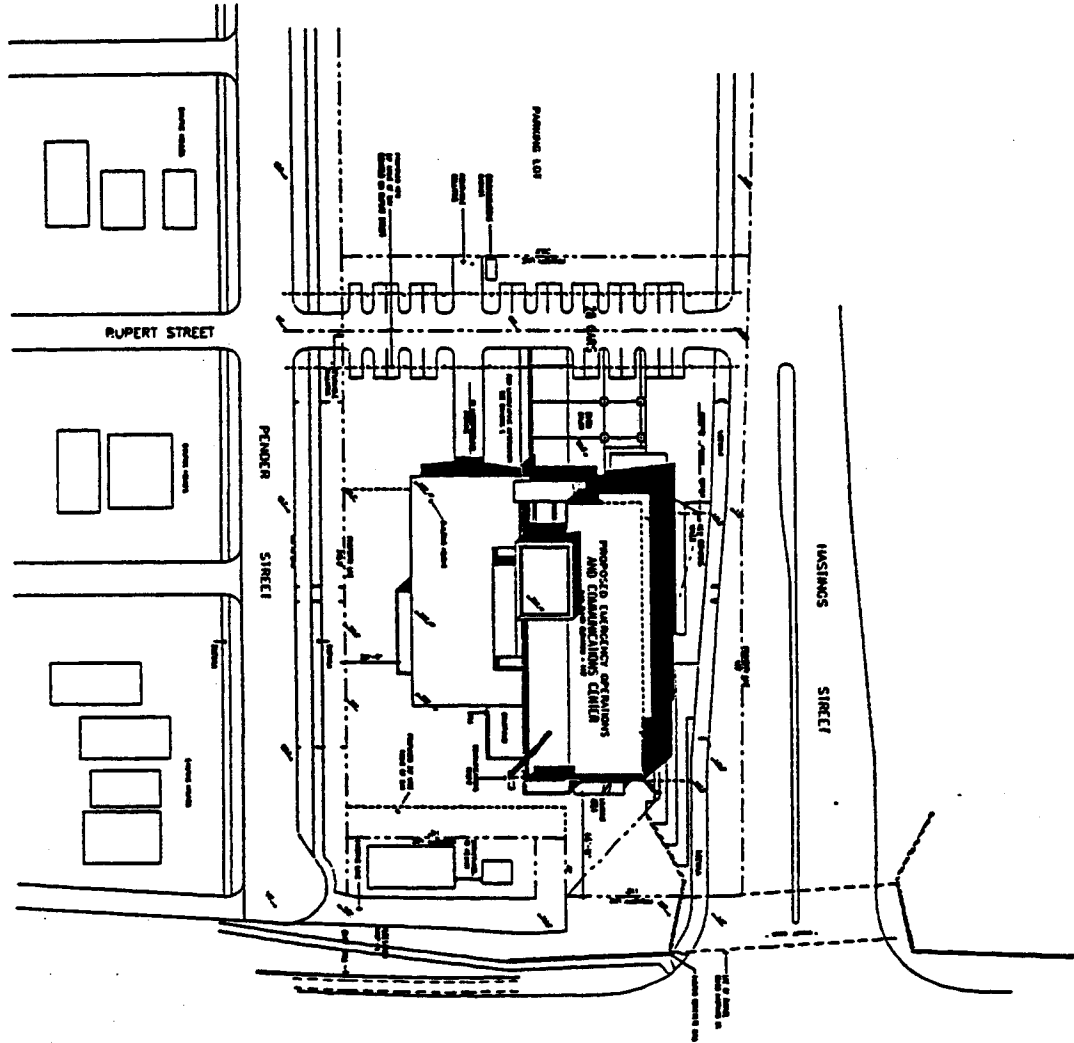

ARCHITECTURA

ROSSO DRILLIS ARCHITECTS

ARCHITECT
ROSSO DRILLIS ARCHITECTS
1000 10th Avenue
Vancouver, BC V6Z 2Y4
Tel: 604-681-1111
Fax: 604-681-1112
www.rossodrillis.com

NOTES:
1. ALL DIMENSIONS ARE TO FACE UNLESS NOTED OTHERWISE.
2. ALL DIMENSIONS ARE TO FACE UNLESS NOTED OTHERWISE.
3. ALL DIMENSIONS ARE TO FACE UNLESS NOTED OTHERWISE.
4. ALL DIMENSIONS ARE TO FACE UNLESS NOTED OTHERWISE.
5. ALL DIMENSIONS ARE TO FACE UNLESS NOTED OTHERWISE.

NO.	REVISION	DATE	BY	CHKD.
1	ISSUED FOR PERMIT	2010-01-15	JD	JD
2	ISSUED FOR PERMIT	2010-01-15	JD	JD
3	ISSUED FOR PERMIT	2010-01-15	JD	JD
4	ISSUED FOR PERMIT	2010-01-15	JD	JD
5	ISSUED FOR PERMIT	2010-01-15	JD	JD
6	ISSUED FOR PERMIT	2010-01-15	JD	JD
7	ISSUED FOR PERMIT	2010-01-15	JD	JD
8	ISSUED FOR PERMIT	2010-01-15	JD	JD
9	ISSUED FOR PERMIT	2010-01-15	JD	JD
10	ISSUED FOR PERMIT	2010-01-15	JD	JD

PROPOSED EMERGENCY OPERATIONS AND COMMUNICATIONS CENTER
10 ANGLADE
SITE PLAN
A

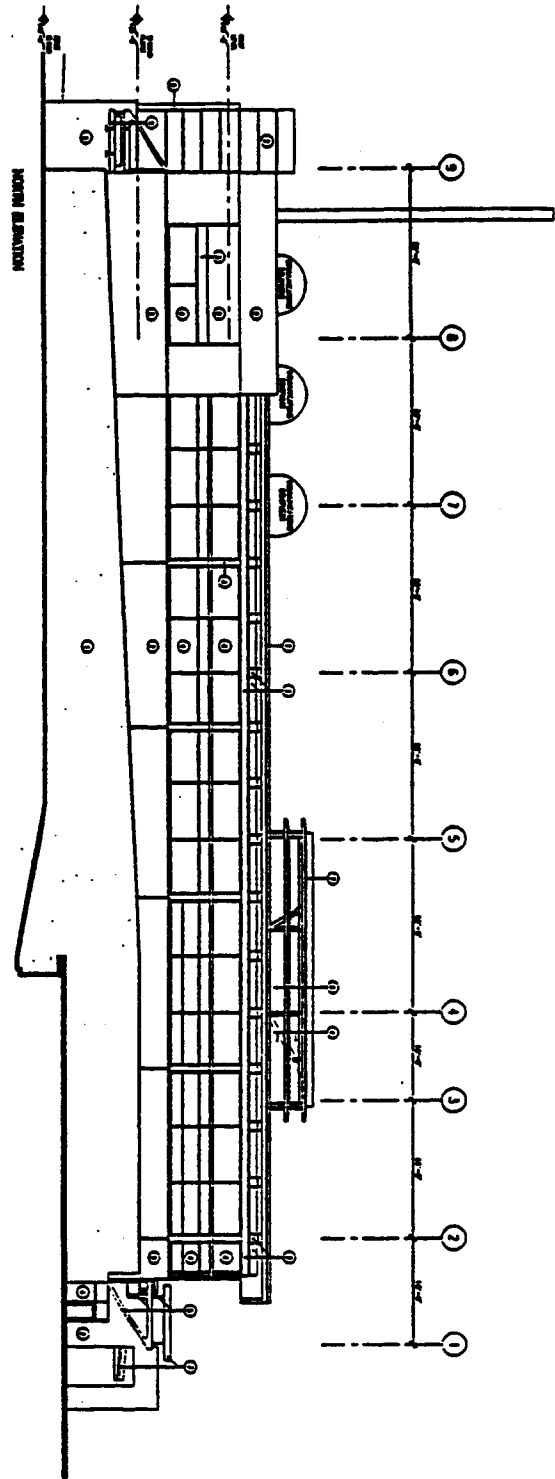

MATERIALS

- 101 102 103 104 105 106 107 108 109 110 111 112 113 114 115 116 117 118 119 120 121 122 123 124 125 126 127 128 129 130 131 132 133 134 135 136 137 138 139 140 141 142 143 144 145 146 147 148 149 150 151 152 153 154 155 156 157 158 159 160 161 162 163 164 165 166 167 168 169 170 171 172 173 174 175 176 177 178 179 180 181 182 183 184 185 186 187 188 189 190 191 192 193 194 195 196 197 198 199 200 201 202 203 204 205 206 207 208 209 210 211 212 213 214 215 216 217 218 219 220 221 222 223 224 225 226 227 228 229 230 231 232 233 234 235 236 237 238 239 240 241 242 243 244 245 246 247 248 249 250 251 252 253 254 255 256 257 258 259 260 261 262 263 264 265 266 267 268 269 270 271 272 273 274 275 276 277 278 279 280 281 282 283 284 285 286 287 288 289 290 291 292 293 294 295 296 297 298 299 300 301 302 303 304 305 306 307 308 309 310 311 312 313 314 315 316 317 318 319 320 321 322 323 324 325 326 327 328 329 330 331 332 333 334 335 336 337 338 339 340 341 342 343 344 345 346 347 348 349 350 351 352 353 354 355 356 357 358 359 360 361 362 363 364 365 366 367 368 369 370 371 372 373 374 375 376 377 378 379 380 381 382 383 384 385 386 387 388 389 390 391 392 393 394 395 396 397 398 399 400 401 402 403 404 405 406 407 408 409 410 411 412 413 414 415 416 417 418 419 420 421 422 423 424 425 426 427 428 429 430 431 432 433 434 435 436 437 438 439 440 441 442 443 444 445 446 447 448 449 450 451 452 453 454 455 456 457 458 459 460 461 462 463 464 465 466 467 468 469 470 471 472 473 474 475 476 477 478 479 480 481 482 483 484 485 486 487 488 489 490 491 492 493 494 495 496 497 498 499 500 501 502 503 504 505 506 507 508 509 510 511 512 513 514 515 516 517 518 519 520 521 522 523 524 525 526 527 528 529 530 531 532 533 534 535 536 537 538 539 540 541 542 543 544 545 546 547 548 549 550 551 552 553 554 555 556 557 558 559 560 561 562 563 564 565 566 567 568 569 570 571 572 573 574 575 576 577 578 579 580 581 582 583 584 585 586 587 588 589 590 591 592 593 594 595 596 597 598 599 600 601 602 603 604 605 606 607 608 609 610 611 612 613 614 615 616 617 618 619 620 621 622 623 624 625 626 627 628 629 630 631 632 633 634 635 636 637 638 639 640 641 642 643 644 645 646 647 648 649 650 651 652 653 654 655 656 657 658 659 660 661 662 663 664 665 666 667 668 669 670 671 672 673 674 675 676 677 678 679 680 681 682 683 684 685 686 687 688 689 690 691 692 693 694 695 696 697 698 699 700 701 702 703 704 705 706 707 708 709 710 711 712 713 714 715 716 717 718 719 720 721 722 723 724 725 726 727 728 729 730 731 732 733 734 735 736 737 738 739 740 741 742 743 744 745 746 747 748 749 750 751 752 753 754 755 756 757 758 759 760 761 762 763 764 765 766 767 768 769 770 771 772 773 774 775 776 777 778 779 780 781 782 783 784 785 786 787 788 789 790 791 792 793 794 795 796 797 798 799 800 801 802 803 804 805 806 807 808 809 810 811 812 813 814 815 816 817 818 819 820 821 822 823 824 825 826 827 828 829 830 831 832 833 834 835 836 837 838 839 840 841 842 843 844 845 846 847 848 849 850 851 852 853 854 855 856 857 858 859 860 861 862 863 864 865 866 867 868 869 870 871 872 873 874 875 876 877 878 879 880 881 882 883 884 885 886 887 888 889 890 891 892 893 894 895 896 897 898 899 900 901 902 903 904 905 906 907 908 909 910 911 912 913 914 915 916 917 918 919 920 921 922 923 924 925 926 927 928 929 930 931 932 933 934 935 936 937 938 939 940 941 942 943 944 945 946 947 948 949 950 951 952 953 954 955 956 957 958 959 960 961 962 963 964 965 966 967 968 969 970 971 972 973 974 975 976 977 978 979 980 981 982 983 984 985 986 987 988 989 990 991 992 993 994 995 996 997 998 999 1000

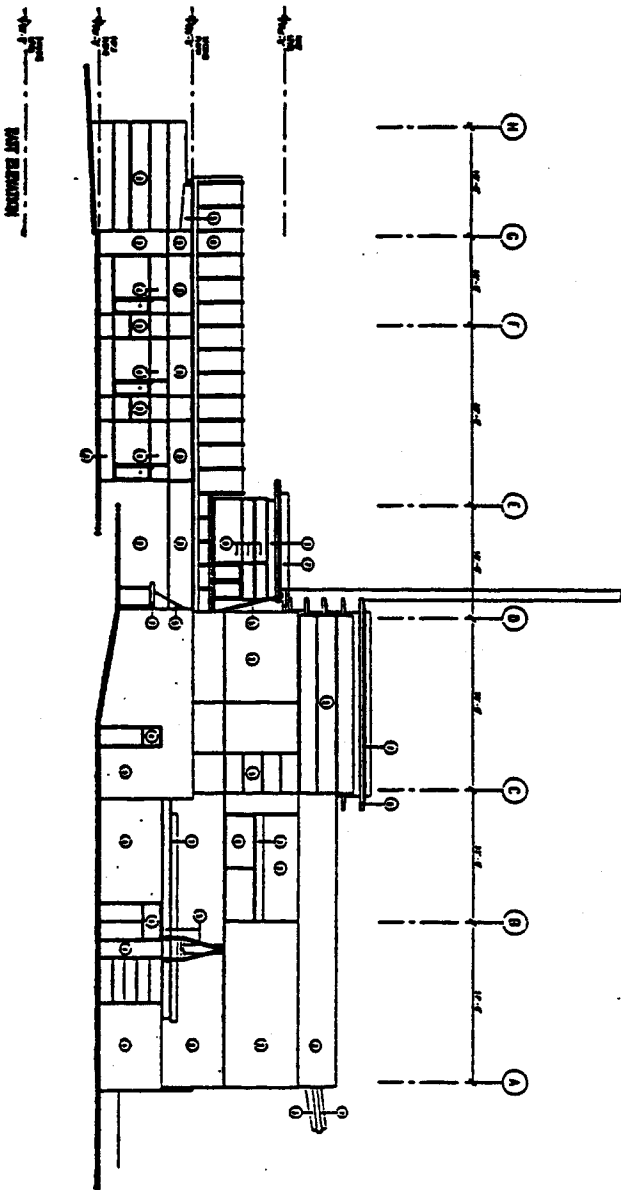
[illegible]

**SMILING MAN
FOUNDED 1941**

**NORTH ELEVATION &
EAST ELEVATION**

[illegible][illegible]

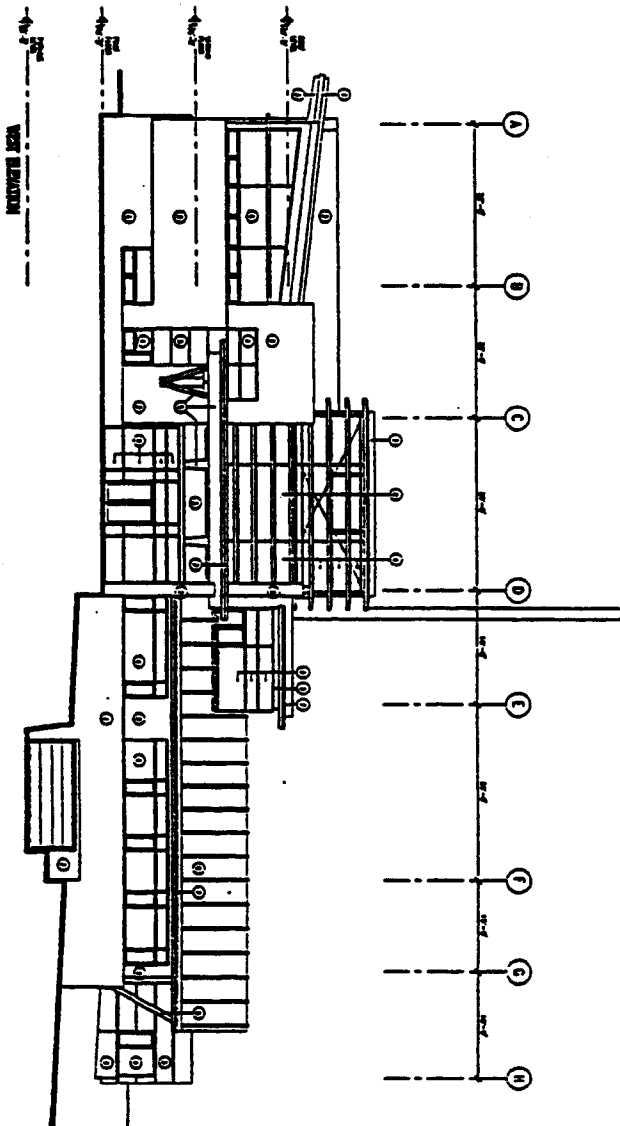

- MATERIAL LEGEND**
- 1. 1/2" x 1/2" x 1/2" concrete block
 - 2. 1/2" x 1/2" x 1/2" concrete block
 - 3. 1/2" x 1/2" x 1/2" concrete block
 - 4. 1/2" x 1/2" x 1/2" concrete block
 - 5. 1/2" x 1/2" x 1/2" concrete block
 - 6. 1/2" x 1/2" x 1/2" concrete block
 - 7. 1/2" x 1/2" x 1/2" concrete block
 - 8. 1/2" x 1/2" x 1/2" concrete block
 - 9. 1/2" x 1/2" x 1/2" concrete block
 - 10. 1/2" x 1/2" x 1/2" concrete block

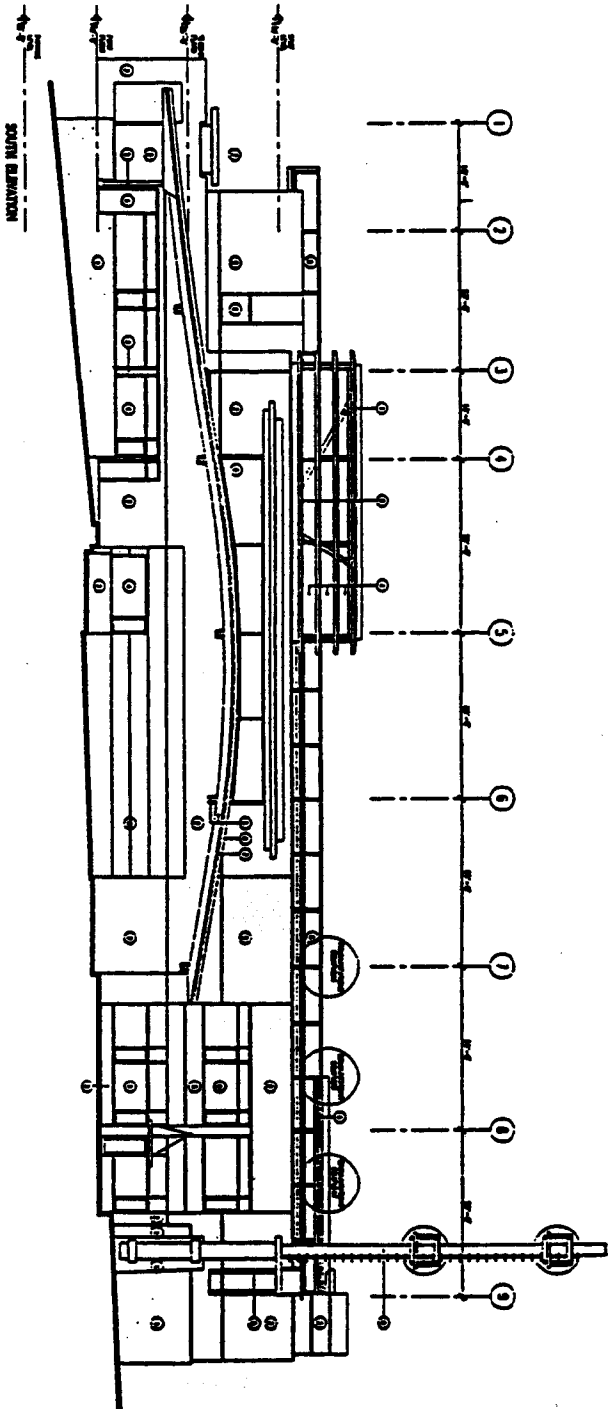

ARCHITECTURA

FOR • DRAKE ARCHITECTS

1. 1/2" x 1/2" x 1/2" concrete block

1. 1/2" x 1/2" x 1/2" concrete block

NO.	DESCRIPTION	QTY.	UNIT	PRICE	TOTAL
1	1/2" x 1/2" x 1/2" concrete block				
2	1/2" x 1/2" x 1/2" concrete block				
3	1/2" x 1/2" x 1/2" concrete block				
4	1/2" x 1/2" x 1/2" concrete block				
5	1/2" x 1/2" x 1/2" concrete block				
6	1/2" x 1/2" x 1/2" concrete block				
7	1/2" x 1/2" x 1/2" concrete block				
8	1/2" x 1/2" x 1/2" concrete block				
9	1/2" x 1/2" x 1/2" concrete block				
10	1/2" x 1/2" x 1/2" concrete block				

1. 1/2" x 1/2" x 1/2" concrete block

REPORT REFERENCE (CONT'D)

**Workers Compensation System
May 12, 1997 (cont'd)**

MOVED by Cllr. Puil,

THAT Council endorse the submission of the City Manager to the Royal Commission on the Worker's Compensation System.

- CARRIED UNANIMOUSLY

CITY MANAGER'S ADMINISTRATIVE REPORTS

1. **Warning to Prospective Purchasers of
3683 West 49th Avenue
Lot B, Block 4, DL 314 Group 1 New Westminster,
District Plan LMP 17867
April 21, 1997**

File: 2701-1

Due to the fact that a delegation request was received, this matter was deferred to a future Standing Committee meeting.

2. **Form of Development - 3301 East Pender Street
D.E.401542 - CD-1 By-law Number 7672
Owner of Development - City of Vancouver
April 29, 1997**

CD-1 (367)

File: 2608-1

MOVED by Cllr. Puil,

THAT the approved form of development for the CD-1 zoned site known as 3350 East Hastings Street (3301 East Pender Street being the application address) be generally approved as illustrated in Development Application Number DE401542, prepared by Architectura Architects and stamped "Received, City Planning Department July 29, 1996", provided that the Director of Planning may approve design changes which would not adversely affect either the development character of this site or adjacent properties.

- CARRIED UNANIMOUSLY

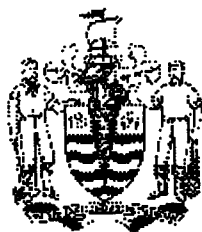

CITY OF VANCOUVER

SPECIAL COUNCIL MEETING MINUTES

FEBRUARY 24, 2000

A Special Meeting of the Council of the City of Vancouver was held on Thursday, February 24, 2000, at 7:35 p.m., in Council Chambers, Third Floor, City Hall, for the purpose of holding a Public Hearing to consider proposed amendments to the Zoning and Development By-law and Official Development Plans.

PRESENT:

Mayor Philip Owen
Councillor Fred Bass
Councillor Jennifer Clarke
Councillor Daniel Lee
Councillor Don Lee
Councillor Sandy McCormick
Councillor Sam Sullivan

ABSENT:

Councillor Lynne Kennedy
Councillor Tim Louis
Councillor Gordon Price (Sick Leave)
Councillor George Puil (Civic Business)

**CITY CLERK'S
OFFICE:**

Tarja Tuominen, Meeting Coordinator

COMMITTEE OF THE WHOLE

MOVED by Cllr. Don Lee,
SECONDED by Cllr. Daniel Lee,

THAT this Council resolve itself into Committee of the Whole, Mayor Owen in the Chair, to consider proposed amendments to the Zoning and Development By-law and Official Development Plans.

- CARRIED UNANIMOUSLY

1. Text Amendments: District Schedules, Official Development Plans and

CD-1 By-laws - Floor Space Exclusions

[Barrett Commission]

An application by the Director of Current Planning was considered as follows:

Summary: The proposed text amendments would provide floor space exclusions to provide construction incentives to control building envelope leaks.

The Director of Current Planning recommended approval.

Staff Comments

Jacqui Forbes-Roberts, General Manager of Community Services, provided a brief introduction to the report, noting the proposed text amendments would affect new construction and repairs and restoration of existing buildings. Ms. Forbes-Roberts also requested an amendment to the proposed draft by-law to amend By-law 3575 to add RS1 to Section 4.7.3, (d).

Doug Watts, Building Envelope Specialist, with the aid of a slide presentation, described the specifics of the technical and different design issues of the proposed amendments, and explained what steps other municipalities have taken to address the recommendations arising from the Barrett Commission.

Summary of Correspondence

Council was advised the following correspondence was received since the date the application was referred to Public Hearing:

one letter in support of 'Option A'.

Speakers

Mayor Owen called for speakers for and against the application.

The following spoke in support of 'Option A':

John Fowler, Canadian Precast/Prestressed Concrete Institute
Bill McEwen, Masonry Institute of British Columbia (brief filed)
Peter Reese

The foregoing speakers supported 'Option A' based on one or more of the following points:

application of the current FSR calculations has prevented a wide-spread use of precast concrete exterior walls; there have been very few problems with the use of pre-cast concrete, which has proven to be a versatile and durable material;

thicker exterior walls are better walls, because they can include an airspace cavity behind the cladding which provides a "rainscreen" system, more efficient insulation, thicker, more durable cladding materials; current FSR calculations discourage the foregoing;

the proposed changes in FSR definitions will immediately encourage better wall design;

brick and stone-faced walls should be encouraged.

The following generally supported 'Option A' but felt the proposed text amendments should be referred back to staff for further study and discussion with the industry:

John O'Donnell, AIBC
Stuart Howard, Vancouver Planning Coalition

The following is a summary of the foregoing speakers' comments:

Option 'A' is supported in principle; however the text amendments also should address overhangs, balconies, elevated walkways, yard setbacks, and site coverage; staff should accept the electronic calculation of areas and the calculations of the Architect, given under seal; letters of assurance from a building envelope specialist are redundant at an early stage; the proposed text amendments should cover everything instead of the City issuing administrative bulletins to address further changes.

Staff Closing Comments

Ralph Segal, Planner; Eric Fiss, Planner; and Doug Watts responded to the issues raised by the speakers: the proposed text amendments are the result of a fair bit of consultation with the industry; a building envelope specialist is required to be involved in the process earlier as technical details are to be submitted at the development permit stage; staff are taking a further look at other issues, such as recesses, balconies and walkways.

Ms. Forbes-Roberts advised Council may proceed with the proposed amendments to the floor space exclusions and request staff to come back with additional amendments. Staff and the industry would prefer the FSR exclusions not be delayed.

MOVED by Cllr. Don Lee,

A. THAT the application by the Director of Current Planning to amend various District Schedules, Official Development Plans and CD-1 By-laws to provide floor space exclusions to provide construction incentives to control building envelope leaks be approved.

FURTHER THAT the draft By-law 3575, section 4.7.3, be amended as follows:

(d) as clause (h) in the following district schedules:

RS-1 and RS-1S RT-4, etc.

(Italics denote amendment)

B. THAT staff report back on other aspects affecting leakage of buildings, such as overhangs, protection of upper balconies, recesses, etc.

- CARRIED UNANIMOUSLY

RISE FROM COMMITTEE OF THE WHOLE

MOVED by Cllr. Don Lee,

THAT the Committee of the Whole rise and report.

- CARRIED UNANIMOUSLY

ADOPT REPORT OF COMMITTEE OF THE WHOLE

MOVED by Cllr. Clarke,
SECONDED BY Cllr. Don Lee,

THAT the report of the Committee of the Whole be adopted, and the Director of Legal Services be instructed to prepare and bring forward the necessary by-law amendments.

- CARRIED UNANIMOUSLY

The Special Council adjourned at 9:20 p.m.

* * * * *



Comments or questions? You can send us [email](#).

[CITY HOMEPAGE](#)

[GET IN TOUCH](#)

[COMMUNITIES](#)

[SEARCH](#)

(c) 1998 City of Vancouver

EXPLANATION

Zoning and Development
Various CD-1 by-laws

Amendments re Exterior Wall Exclusion (Barrett Commission Recommendations)

Following a public hearing on February 24, 2000 Council approved an application, as noted above. There were no prior-to conditions and the Director of Current Planning has advised that the attached by-law can now be enacted to implement Council's resolution.

Director of Legal Services
14 March 2000

I:\BYLAWS\WPDOCS\PORTER\CD-1CONS.WPD

Exterior Wall Exclusion

BY-LAW NO. 8169

A By-law to amend

By-laws Nos.

3568 3632 3706 3712 3865 3869 3885 3897 3907 3914 3983 4037 4049 4085 4131
4238 4271 4358 4397 4412 4559 4580 4597 4634 4674 4677 4775 4825 4829 4860
4861 4900 4918 4926 4928 4930 4940 4954 4958 4999 5009 5011 5014 5028 5060
5091 5145 5179 5184 5222 5224 5229 5376 5343 5381 5383 5407 5411 5416 5418
5477 5510 5548 5555 5579 5597 5683 5702 5717 5762 5773 5810 5836 5838 5852
5863 5890 5927 5937 5950 5975 5976 5997 6009 6039 6041 6057 6063 6064 6070
6072 6117 6155 6161 6169 6180 6221 6245 6246 6254 6260 6263 6272 6277 6297
6305 6307 6310 6312 6313 6314 6315 6316 6317 6318 6319 6320 6321 6322 6323
6325 6361 6362 6363 6394 6420 6421 6423 6425 6427 6428 6429 6448 6449 6475
6486 6489 6528 6533 6538 6564 6577 6582 6594 6597 6654 6663 6676 6688 6710
6713 6714 6715 6718 6730 6731 6738 6739 6740 6744 6747 6757 6759 6760 6768
6779 6787 6817 6819 6827 6838 6876 6883 6884 6911 6919 6953 6962 6963 6965
7006 7045 7087 7091 7101 7114 7135 7155 7156 7157 7158 7159 7163 7164 7173
7174 7175 7189 7193 7196 7198 7200 7201 7204 7208 7209 7210 7223 7224 7230
7232 7235 7246 7248 7249 7317 7325 7337 7340 7371 7381 7389 7405 7419 7425
7431 7434 7435 7459 7461 7476 7516 7519 7522 7531 7551 7552 7556 7592 7601
7602 7638 7639 7645 7647 7648 7649 7651 7652 7654 7655 7656 7672 7673 7675
7677 7679 7681 7682 7684 7705 7715 7723 7820 7829 7834 7835 7852 7853 7879
7904 7927 7932 7948 7958 7971 7995 7996 8016 8034 8043 8055 8073 8082 8088
8097 8109 8111 8116 8130 8131

being By-laws which amended the
Zoning and Development By-law
by rezoning areas to CD-1

THE COUNCIL OF THE CITY OF VANCOUVER, in open meeting
assembled, enacts as follows:

1. By-law No. 3907 is amended in Section 2 by deleting the period from the end of clause (b) and substituting it with a semi-colon and by adding the following clause:

- "(c) where exterior walls greater than 152 mm in thickness have been recommended by a Building Envelope Professional as defined in the Building By-law, the area of the walls exceeding 152 mm, but to a maximum exclusion of 152 mm thickness, except that this clause shall not apply to walls in existence prior to March 14, 2000."

2. By-law No. 4412 is amended in Section 2 by deleting the period from the end of clause (b) and substituting it with a semi-colon and by adding the following clause:

"(c) where exterior walls greater than 152 mm in thickness have been recommended by a Building Envelope Professional as defined in the Building By-law, the area of the walls exceeding 152 mm, but to a maximum exclusion of 152 mm thickness, shall be excluded in the computation of floor space ratio, except that this clause shall not apply to walls in existence prior to March 14, 2000."

3. By-law No. 5376 is amended in Section 2 by deleting the period from the end of subclause (iii) and substituting it with a semi-colon and by adding the following subclause:

"(iv) where exterior walls greater than 152 mm in thickness have been recommended by a Building Envelope Professional as defined in the Building By-law, the area of the walls exceeding 152 mm, but to a maximum exclusion of 152 mm thickness, except that this subclause shall not apply to walls in existence prior to March 14, 2000."

4. By-laws No. 4825 and 6325 are each amended in Section 3 by deleting the period from the end of subclause (ii) and substituting it with a semi-colon and by adding the following subclause:

"(iii) where exterior walls greater than 152 mm in thickness have been recommended by a Building Envelope Professional as defined in the Building By-law, the area of the walls exceeding 152 mm, but to a maximum exclusion of 152 mm thickness, shall be excluded in the computation of floor space ratio, except that this subclause shall not apply to walls in existence prior to March 14, 2000."

5. By-law No. 5343 is amended in Section 3 by deleting the period from the end of clause (iii) and substituting it with a semi-colon and by adding the following clause:

"(iv) where exterior walls greater than 152 mm in thickness have been recommended by a Building Envelope Professional as defined in the Building By-law, the area of the walls exceeding 152 mm, but to a maximum exclusion of 152 mm thickness, except that this clause shall not apply to walls in existence prior to March 14, 2000"

6. By-laws No. 4775, 4829, 5222, 5224, 5773 and 6039 are each amended in Section 3 by deleting the period from the end of clause (b) and substituting it with a semi-colon and by adding the following clause:

"(c) where exterior walls greater than 152 mm in thickness have been recommended by a Building Envelope Professional as defined in the

Building By-law, the area of the walls exceeding 152 mm, but to a maximum exclusion of 152 mm thickness, shall be excluded in the computation of floor space ratio, except that this clause shall not apply to walls in existence prior to March 14, 2000."

7. By-laws No. 4085, 5411, and 5416 are each amended in Section 3 by deleting the period from the end of clause (c) and substituting it with a semi-colon and by adding the following clause:

"(d) where exterior walls greater than 152 mm in thickness have been recommended by a Building Envelope Professional as defined in the Building By-law, the area of the walls exceeding 152 mm, but to a maximum exclusion of 152 mm thickness, except that this clause shall not apply to walls in existence prior to March 14, 2000."

8. By-law No. 5407 is amended in Section 3 by deleting the period from the end of clause (d) and substituting it with a semi-colon and by adding the following clause:

"(e) where exterior walls greater than 152 mm in thickness have been recommended by a Building Envelope Professional as defined in the Building By-law, the area of the walls exceeding 152 mm, but to a maximum exclusion of 152 mm thickness, except that this clause shall not apply to walls in existence prior to March 14, 2000."

9. The By-laws listed below are each amended in Section 3 by adding the following section:

"3.1 Where exterior walls greater than 152 mm in thickness have been recommended by a Building Envelope Professional as defined in the Building By-law, the area of the walls exceeding 152 mm, but to a maximum exclusion of 152 mm thickness, shall be excluded in the computation of floor space ratio, except that this section shall not apply to walls in existence prior to March 14, 2000."

3568 3712 3885 4271 4358 4634 4674 4861 4900 4918 4926 4928
4930 4940 4958 4999 5009 5011 5014 5028 5060 5145 5179 5184
5229 5418 5477 5836 5838 5863 5937 5950 5975 5976 4954 6041
6064 6072 6117 6155 6161 6180 6245 6246 6260 6263 6277 6297
6305 6307 6394 6420 6425 6427 6428 6429 6448 6449 6489 6538
6577 6594 6564 6654 6663 6759 6760 6779 6876 6911

10. By-laws No. 6314 and 6582 are each amended in Section 3.1 by deleting the period from the end of clause (ii) and substituting it with a semi-colon and by adding the following clause:

- "(iii) where exterior walls greater than 152 mm in thickness have been recommended by a Building Envelope Professional as defined in the Building By-law, the area of the walls exceeding 152 mm, but to a maximum exclusion of 152 mm thickness, except that this clause shall not apply to walls in existence prior to March 14, 2000."

11. By-law No. 6272 is amended in Section 3.1 by deleting the word "and" from the end of subclause (c)(i), by deleting the period from the end of subclause (c)(ii) and substituting it with a semi-colon and by adding the following subclause:

- "(iii) where exterior walls greater than 152 mm in thickness have been recommended by a Building Envelope Professional as defined in the Building By-law, the area of the walls exceeding 152 mm, but to a maximum exclusion of 152 mm thickness, except that this clause shall not apply to walls in existence prior to March 14, 2000."

12. By-law No. 4580 is amended in Section 3.2 by deleting the period at the end of the section and substituting it with a semi-colon, by relettering the existing text as clause (a) and by adding the following clause:

- "(b) where exterior walls greater than 152 mm in thickness have been recommended by a Building Envelope Professional as defined in the Building By-law, the area of the walls exceeding 152 mm, but to a maximum exclusion of 152 mm thickness, shall be excluded in the computation of floor space ratio, except that this clause shall not apply to walls in existence prior to March 14, 2000."

13. By-law No. 6884 is amended in Section 3.1 by deleting the word "and" from the end of clause (a), by deleting the period from the end of clause (b) and substituting it with a semi-colon and by adding the following clause:

- "(c) where exterior walls greater than 152 mm in thickness have been recommended by a Building Envelope Professional as defined in the Building By-law, the area of the walls exceeding 152 mm, but to a maximum exclusion of 152 mm thickness, except that this clause shall not apply to walls in existence prior to March 14, 2000."

14. By-law No. 5683 is amended in Section 3.2 by deleting the period at the end of this section and substituting it with a semi-colon and by adding the following clause:

- "(b) where exterior walls greater than 152 mm in thickness have been recommended by a Building Envelope Professional as defined in the Building By-law, the area of the walls exceeding 152 mm, but to a maximum exclusion of 152 mm thickness, shall be excluded in the computation of floor

space ratio, except that this clause shall not apply to walls in existence prior to March 14, 2000."

15. By-law No. 8088 is amended in Section 3.2 by adding the following clause:

"(d) where exterior walls greater than 152 mm in thickness have been recommended by a Building Envelope Professional as defined in the Building By-law, the area of the walls exceeding 152 mm, but to a maximum exclusion of 152 mm thickness, except that this clause shall not apply to walls in existence prior to March 14, 2000."

16. By-law No. 6009 is amended in Section 3.2 by deleting the period at the end of subclause (e)(vii) and substituting it with a semi-colon and by adding the following clause:

"(f) where exterior walls greater than 152 mm in thickness have been recommended by a Building Envelope Professional as defined in the Building By-law, the area of the walls exceeding 152 mm, but to a maximum exclusion of 152 mm thickness, except that this clause shall not apply to walls in existence prior to March 14, 2000."

17. By-law No. 4677 is amended in Section 3.2 by deleting the period at the end of clause (f) and substituting it with a semi-colon and by adding the following clause:

"(g) where exterior walls greater than 152 mm in thickness have been recommended by a Building Envelope Professional as defined in the Building By-law, the area of the walls exceeding 152 mm, but to a maximum exclusion of 152 mm thickness, except that this clause shall not apply to walls in existence prior to March 14, 2000."

18. The By-laws listed below are each amended in Section 3 by adding the following section:

"3.3 Where exterior walls greater than 152 mm in thickness have been recommended by a Building Envelope Professional as defined in the Building By-law, the area of the walls exceeding 152 mm, but to a maximum exclusion of 152 mm thickness, shall be excluded in the computation of floor space ratio, except that this section shall not apply to walls in existence prior to March 14, 2000."

4238 4860 5579 5717 5810 5852 5890 6057 6070 6310 6312 6313
6316 6320 6361 6363 6423 6528 6714 6715

19. By-law No. 7684 is amended in Section 3.3 by deleting the period from the end of clause (a) and substituting it with a semi-colon and by adding the following clause:

- "(b) where exterior walls greater than 152 mm in thickness have been recommended by a Building Envelope Professional as defined in the Building By-law, the area of the walls exceeding 152 mm, but to a maximum exclusion of 152 mm thickness, except that this clause shall not apply to walls in existence prior to March 14, 2000."

20. The By-laws listed below are each amended in Section 3.3 by deleting the and from clause (a) and by deleting the period from the end of clause (b) and substituting it with a semi-colon and by adding the following clause:

- "(c) where exterior walls greater than 152 mm in thickness have been recommended by a Building Envelope Professional as defined in the Building By-law, the area of the walls exceeding 152 mm, but to a maximum exclusion of 152 mm thickness, except that this clause shall not apply to walls in existence prior to March 14, 2000."

7705 7459 7435 7434 7419 7389 6718

21. The By-laws listed below are each amended in Section 3.3 by deleting the period from the end of clause (c) and substituting it with a semi-colon and by adding the following clause:

- "(d) where exterior walls greater than 152 mm in thickness have been recommended by a Building Envelope Professional as defined in the Building By-law, the area of the walls exceeding 152 mm, but to a maximum exclusion of 152 mm thickness, except that this clause shall not apply to walls in existence prior to March 14, 2000."

5458 5548 5597 6962 7045 7682

22. The By-laws listed below are each amended in Section 3.3 by deleting the period from the end of clause (d) and substituting it with a semi-colon and by adding the following clause:

- "(e) where exterior walls greater than 152 mm in thickness have been recommended by a Building Envelope Professional as defined in the Building By-law, the area of the walls exceeding 152 mm, but to a maximum exclusion of 152 mm thickness, except that this clause shall not apply to walls in existence prior to March 14, 2000."

3897 3983 5510 7144 7208 7476 7516 7820 7927 7996

23. The By-laws listed below are each amended in Section 3.3 by deleting the period from the end of clause (e) and substituting it with a semi-colon and by adding the following clause:

- " (f) where exterior walls greater than 152 mm in thickness have been recommended by a Building Envelope Professional as defined in the Building By-law, the area of the walls exceeding 152 mm, but to a maximum exclusion of 152 mm thickness, except that this clause shall not apply to walls in existence prior to March 14, 2000."

5091 6486 6676 6688 6713 6730 6787 6817 7159 7337 7531 7552
7556 7645 7652 7715 7835 7971 8111

24. The By-laws listed below are each amended in Section 3.3 by deleting the period from the end of clause (f) and substituting it with a semi-colon and by adding the following clause:

- "(g) where exterior walls greater than 152 mm in thickness have been recommended by a Building Envelope Professional as defined in the Building By-law, the area of the walls exceeding 152 mm, but to a maximum exclusion of 152 mm thickness, except that this clause shall not apply to walls in existence prior to March 14, 2000."

4391 4049 4397 4597 6421 6710 6731 6738 6739 6740 6768
6827 6838 6919 6953 6963 6965 7006 7091 7092 7101 7135
7155 7157 7158 7163 7166 7175 7189 7193 7196 7198 7210
7223 7224 7230 7325 7340 7381 7519 7551 7602 7638 7639
7647 7651 7655 7723 7932 7948 8082

25. The By-laws listed below are each amended in Section 3.3 by deleting the period from the end of clause (g) and substituting it with a semi-colon and by adding the following clause:

- "(h) where exterior walls greater than 152 mm in thickness have been recommended by a Building Envelope Professional as defined in the Building By-law, the area of the walls exceeding 152 mm, but to a maximum exclusion of 152 mm thickness, except that this clause shall not apply to walls in existence prior to March 14, 2000."

3869 7173 7522 7601 7656 7672 7834 7852 7853 7904 7958

26. By-laws No. 4559, 7209, 7425 and 7431 are each amended in Section 3.3 by deleting the period from the end of clause (h) and substituting it with a semi-colon and by adding the following clause:

- "(i) where exterior walls greater than 152 mm in thickness have been recommended by a Building Envelope Professional as defined in the Building By-law, the area of the walls exceeding 152 mm, but to a maximum exclusion of 152 mm thickness, except that this clause shall not apply to walls in existence prior to March 14, 2000."

27. By-laws No. 5997 and 7829 are each amended in Section 3.3 by deleting the period from the end of clause (i) and substituting it with a semi-colon and by adding the following clause:

- "(j) where exterior walls greater than 152 mm in thickness have been recommended by a Building Envelope Professional as defined in the Building By-law, the area of the walls exceeding 152 mm, but to a maximum exclusion of 152 mm thickness, except that this clause shall not apply to walls in existence prior to March 14, 2000."

28. The By-laws listed below are each amended in Section 3 by adding the following section:

- "3.4 Where exterior walls greater than 152 mm in thickness have been recommended by a Building Envelope Professional as defined in the Building By-law, the area of the walls exceeding 152 mm, but to a maximum exclusion of 152 mm thickness, shall be excluded in the computation of floor space ratio, except that this section shall not apply to walls in existence prior to March 14, 2000."

5762 5927 6315 6317 6318 6319 6321 6323 6362

29. By-law No. 7980 is amended

- (a) in Section 3.4 by deleting the period from the end of clause (d) and substituting it with a semi-colon and by adding the following clause:

- "(e) where exterior walls greater than 152 mm in thickness have been recommended by a Building Envelope Professional as defined in the Building By-law, the area of the walls exceeding 152 mm, but to a maximum exclusion of 152 mm thickness, except that this clause shall not apply to walls in existence prior to March 14, 2000.", and

- (b) in Section 3.7 by deleting the period from the end of clause (f) and substituting it with a semi-colon and by adding the following clause:

- "(g) where exterior walls greater than 152 mm in thickness have been recommended by a Building Envelope Professional as defined in the Building By-law, the area of the walls exceeding 152 mm, but to a maximum exclusion of 152 mm thickness, except that this clause shall not apply to walls in existence prior to March 14, 2000."

30. By-laws No. 7087 and 7174 are each amended in Section 3.4 by deleting the period from the end of clause (f) and substituting it with a semi-colon and by adding the following clause:

- "(g) where exterior walls greater than 152 mm in thickness have been recommended by a Building Envelope Professional as defined in the Building By-law, the area of the walls exceeding 152 mm, but to a maximum exclusion of 152 mm thickness, except that this clause shall not apply to walls in existence prior to March 14, 2000."

31. By-law No. 7246 is amended in Section 3.4 by deleting the period from the end of clause (h) and substituting it with a semi-colon and by adding the following clause:

- "(i) where exterior walls greater than 152 mm in thickness have been recommended by a Building Envelope Professional as defined in the Building By-law, the area of the walls exceeding 152 mm, but to a maximum exclusion of 152 mm thickness, except that this clause shall not apply to walls in existence prior to March 14, 2000."

32. By-laws No. 8034, 8043 and 8116 are each amended in Section 3.4 by deleting the period from the end of clause (f) and substituting it with a semi-colon and by adding the following clause:

- "(g) where exterior walls greater than 152 mm in thickness have been recommended by a Building Envelope Professional as defined in the Building By-law, the area of the walls exceeding 152 mm, but to a maximum exclusion of 152 mm thickness, except that this clause shall not apply to walls in existence prior to March 14, 2000."

33. By-laws No. 6322 and 6597 are each amended in Section 3 by adding the following section:

- "3.5 Where exterior walls greater than 152 mm in thickness have been recommended by a Building Envelope Professional as defined in the Building By-law, the area of the walls exceeding 152 mm, but to a maximum exclusion of 152 mm thickness, shall be excluded in the computation of floor space ratio, except that this section shall not apply to walls in existence prior to March 14, 2000."

34. By-law No. 8016 is amended in Section 3.5 by deleting the period from the end of clause (g) and substituting it with a semi-colon and by adding the following clause:

- "(h) where exterior walls greater than 152 mm in thickness have been recommended by a Building Envelope Professional as defined in the Building By-law, the area of the walls exceeding 152 mm, but to a maximum exclusion of 152 mm thickness, except that this clause shall not apply to walls in existence prior to March 14, 2000."

35. By-law No. 8055 is amended in Section 3.5 by deleting the period from the end of clause (h) and substituting it with a semi-colon and by adding the following clause:

- "(i) where exterior walls greater than 152 mm in thickness have been recommended by a Building Envelope Professional as defined in the Building By-law, the area of the walls exceeding 152 mm, but to a maximum exclusion of 152 mm thickness, except that this clause shall not apply to walls in existence prior to March 14, 2000."

36. By-law No. 8130 is amended in Section 3.6 by deleting the period from the end of clause (e) and substituting it with a semi-colon and by adding the following clause:

- "(f) where exterior walls greater than 152 mm in thickness have been recommended by a Building Envelope Professional as defined in the Building By-law, the area of the walls exceeding 152 mm, but to a maximum exclusion of 152 mm thickness, except that this clause shall not apply to walls in existence prior to March 14, 2000."

37. By-law No. 7648 is amended in Section 3.6 by deleting the period from the end of clause (f) and substituting it with a semi-colon and by adding the following clause:

- "(g) where exterior walls greater than 152 mm in thickness have been recommended by a Building Envelope Professional as defined in the Building By-law, the area of the walls exceeding 152 mm, but to a maximum exclusion of 152 mm thickness, except that this clause shall not apply to walls in existence prior to March 14, 2000."

38. By-laws No. 6063 and 6221 are each amended in Section 3 by adding the following section:

- "4.1 Where exterior walls greater than 152 mm in thickness have been recommended by a Building Envelope Professional as defined in the Building By-law, the area of the walls exceeding 152 mm, but to a maximum exclusion of 152 mm thickness, shall be excluded in the computation of floor space ratio, except that this section shall not apply to walls in existence prior to March 14, 2000."

39. By-law No. 5555 is amended in Section 4 by deleting the period from the end of clause (b) and substituting it with a semi-colon and by adding the following clause:

- "(c) where exterior walls greater than 152 mm in thickness have been recommended by a Building Envelope Professional as defined in the Building By-law, the area of the walls exceeding 152 mm, but to a maximum exclusion of 152 mm thickness, shall be excluded in the computation of floor space ratio, except that this clause shall not apply to walls in existence prior to March 14, 2000."

40. By-law No. 5705 is amended in Section 4 by adding the following section:

"4.3 Where exterior walls greater than 152 mm in thickness have been recommended by a Building Envelope Professional as defined in the Building By-law, the area of the walls exceeding 152 mm, but to a maximum exclusion of 152 mm thickness, shall be excluded in the computation of floor space ratio, except that this section shall not apply to walls in existence prior to March 14, 2000."

41. By-law No. 7371 is amended in Section 4.3 by deleting the period from the end of clause (a) and substituting it with a semi-colon and by adding the following clause:

"(b) where exterior walls greater than 152 mm in thickness have been recommended by a Building Envelope Professional as defined in the Building By-law, the area of the walls exceeding 152 mm, but to a maximum exclusion of 152 mm thickness, except that this clause shall not apply to walls in existence prior to March 14, 2000."

42. By-law No. 7249 is amended in Section 4.3 by deleting the period from the end of clause (c) and substituting it with a semi-colon and by adding the following clause:

"(d) where exterior walls greater than 152 mm in thickness have been recommended by a Building Envelope Professional as defined in the Building By-law, the area of the walls exceeding 152 mm, but to a maximum exclusion of 152 mm thickness, except that this clause shall not apply to walls in existence prior to March 14, 2000."

43. By-laws No. 5702 and 7673 are each amended in Section 4.3 by deleting the period from the end of clause (d) and substituting it with a semi-colon and by adding the following clause:

"(e) where exterior walls greater than 152 mm in thickness have been recommended by a Building Envelope Professional as defined in the Building By-law, the area of the walls exceeding 152 mm, but to a maximum exclusion of 152 mm thickness, except that this clause shall not apply to walls in existence prior to March 14, 2000."

44. By-laws No. 6819 and 7238 are each amended in Section 4.3 by deleting the period from the end of clause (e) and substituting it with a semi-colon and by adding the following clause:

"(f) where exterior walls greater than 152 mm in thickness have been recommended by a Building Envelope Professional as defined in the Building By-law, the area of the walls exceeding 152 mm, but to a maximum exclusion of 152 mm thickness, except that this clause shall not apply to walls in existence prior to March 14, 2000."

45. The By-laws listed below are each amended in Section 4.3 by deleting the period from the end of clause (f) and substituting it with a semi-colon and by adding the following clause:

- "(g) where exterior walls greater than 152 mm in thickness have been recommended by a Building Envelope Professional as defined in the Building By-law, the area of the walls exceeding 152 mm, but to a maximum exclusion of 152 mm thickness, except that this clause shall not apply to walls in existence prior to March 14, 2000."

3632 3706 4131 7649 7995 8073 8097

46. By-law No. 5381 is amended in Section 4.3.3 by adding after the existing text the following:

- " - where exterior walls greater than 152 mm in thickness have been recommended by a Building Envelope Professional as defined in the Building By-law, the area of the walls exceeding 152 mm, but to a maximum exclusion of 152 mm thickness, except that this clause shall not apply to walls in existence prior to March 14, 2000."

47. By-law No. 7592 is amended in Section 4.4 by deleting the period from the end of clause (d) and substituting it with a semi-colon and by adding the following clause:

- "(e) where exterior walls greater than 152 mm in thickness have been recommended by a Building Envelope Professional as defined in the Building By-law, the area of the walls exceeding 152 mm, but to a maximum exclusion of 152 mm thickness, except that this clause shall not apply to walls in existence prior to March 14, 2000."

48. By-law No. 6883 is amended in Section 4.4 by deleting the period from the end of clause (e) and substituting it with a semi-colon and by adding the following clause:

- "(f) where exterior walls greater than 152 mm in thickness have been recommended by a Building Envelope Professional as defined in the Building By-law, the area of the walls exceeding 152 mm, but to a maximum exclusion of 152 mm thickness, except that this clause shall not apply to walls in existence prior to March 14, 2000."

49. By-laws No. 4037 and 7405 are each amended in Section 4.4 by deleting the period from the end of clause (f) and substituting it with a semi-colon and by adding the following clause:

- "(g) where exterior walls greater than 152 mm in thickness have been recommended by a Building Envelope Professional as defined in the Building By-law, the area of the walls exceeding 152 mm, but to a maximum

exclusion of 152 mm thickness, except that this clause shall not apply to walls in existence prior to March 14, 2000."

50. By-law No. 7201 is amended in Section 4.5 by deleting the period from the end of clause (c) and substituting it with a semi-colon and by adding the following clause:

"(d) where exterior walls greater than 152 mm in thickness have been recommended by a Building Envelope Professional as defined in the Building By-law, the area of the walls exceeding 152 mm, but to a maximum exclusion of 152 mm thickness, except that this clause shall not apply to walls in existence prior to March 14, 2000."

51. By-law No. 5383 is amended in Section 5 by deleting the period from the end of clause (b) and substituting it with a semi-colon and by adding the following clause:

"(c) where exterior walls greater than 152 mm in thickness have been recommended by a Building Envelope Professional as defined in the Building By-law, the area of the walls exceeding 152 mm, but to a maximum exclusion of 152 mm thickness, except that this clause shall not apply to walls in existence prior to March 14, 2000."

52. By-law No. 6533 is amended in Section 5.2.4 by deleting the period at the end of the existing text and substituting it with a semi-colon and by adding the following:

" - where exterior walls greater than 152 mm in thickness have been recommended by a Building Envelope Professional as defined in the Building By-law, the area of the walls exceeding 152 mm, but to a maximum exclusion of 152 mm thickness, except that this clause shall not apply to walls in existence prior to March 14, 2000."

53. By-law No. 7654 is amended in Section 5.3 by deleting the period from the end of clause (f) and substituting it with a semi-colon and by adding the following clause:

"(g) where exterior walls greater than 152 mm in thickness have been recommended by a Building Envelope Professional as defined in the Building By-law, the area of the walls exceeding 152 mm, but to a maximum exclusion of 152 mm thickness, except that this clause shall not apply to walls in existence prior to March 14, 2000."

54. By-law No. 7677 is amended in Section 5.3 by deleting the period from the end of clause (g) and substituting it with a semi-colon and by adding the following clause:

"(h) where exterior walls greater than 152 mm in thickness have been recommended by a Building Envelope Professional as defined in the Building By-law, the area of the walls exceeding 152 mm, but to a maximum

exclusion of 152 mm thickness, except that this clause shall not apply to walls in existence prior to March 14, 2000."

55. By-laws No. 7675, 7681 and 8109 are each amended in Section 5.3 by deleting the period from the end of clause (h) and substituting it with a semi-colon and by adding the following clause:

"(i) where exterior walls greater than 152 mm in thickness have been recommended by a Building Envelope Professional as defined in the Building By-law, the area of the walls exceeding 152 mm, but to a maximum exclusion of 152 mm thickness, except that this clause shall not apply to walls in existence prior to March 14, 2000."

56. By-laws No. 3865 and 6475 are each amended in Section 5.3.3 by deleting the period from the end of the existing text and substituting it with a semi-colon and by adding the following:

" - where exterior walls greater than 152 mm in thickness have been recommended by a Building Envelope Professional as defined in the Building By-law, the area of the walls exceeding 152 mm, but to a maximum exclusion of 152 mm thickness, except that this clause shall not apply to walls in existence prior to March 14, 2000."

57. By-law No. 7879 is amended in Section 5.4 by deleting the period from the end of clause (f) and substituting it with a semi-colon and by adding the following clause:

"(g) where exterior walls greater than 152 mm in thickness have been recommended by a Building Envelope Professional as defined in the Building By-law, the area of the walls exceeding 152 mm, but to a maximum exclusion of 152 mm thickness, except that this clause shall not apply to walls in existence prior to March 14, 2000."

58. By-law No. 8131 is amended in Section 5.4 by deleting the period from the end of clause (j) and substituting it with a semi-colon and by adding the following clause:

"(k) where exterior walls greater than 152 mm in thickness have been recommended by a Building Envelope Professional as defined in the Building By-law, the area of the walls exceeding 152 mm, but to a maximum exclusion of 152 mm thickness, except that this clause shall not apply to walls in existence prior to March 14, 2000."

59. By-law No. 6169 is amended in Section 6 by adding the following section:

"6.1 Where exterior walls greater than 152 mm in thickness have been recommended by a Building Envelope Professional as defined in the

Building By-law, the area of the walls exceeding 152 mm, but to a maximum exclusion of 152 mm thickness, shall be excluded in the computation of floor space ratio, except that this section shall not apply to walls in existence prior to March 14, 2000."

60. By-law No. 7679 is amended in Section 6.3 by deleting the period from the end of clause (d) and substituting it with a semi-colon and by adding the following clause:

"(e) where exterior walls greater than 152 mm in thickness have been recommended by a Building Envelope Professional as defined in the Building By-law, the area of the walls exceeding 152 mm, but to a maximum exclusion of 152 mm thickness, except that this clause shall not apply to walls in existence prior to March 14, 2000."

61. By-law No. 7317 is amended in Section 6.3 by deleting the period from the end of clause (f) and substituting it with a semi-colon and by adding the following clause:

"(g) where exterior walls greater than 152 mm in thickness have been recommended by a Building Envelope Professional as defined in the Building By-law, the area of the walls exceeding 152 mm, but to a maximum exclusion of 152 mm thickness, except that this clause shall not apply to walls in existence prior to March 14, 2000."

62. By-laws No. 7156, 7200, and 7232 are each amended in Section 6.3 by deleting the period from the end of clause (g) and substituting it with a semi-colon and by adding the following clause:

"(h) where exterior walls greater than 152 mm in thickness have been recommended by a Building Envelope Professional as defined in the Building By-law, the area of the walls exceeding 152 mm, but to a maximum exclusion of 152 mm thickness, except that this clause shall not apply to walls in existence prior to March 14, 2000."

63. By-law No. 7461 is amended in Section 6.3 of Schedule B by deleting the period from the end of clause (h) and substituting it with a semi-colon and by adding the following clause:

"(i) where exterior walls greater than 152 mm in thickness have been recommended by a Building Envelope Professional as defined in the Building By-law, the area of the walls exceeding 152 mm, but to a maximum exclusion of 152 mm thickness, except that this clause shall not apply to walls in existence prior to March 14, 2000."

64. By-law No. 7248 is amended in Section 6.3 by deleting the period from the end of clause (i) and substituting it with a semi-colon and by adding the following clause:

- "(j) where exterior walls greater than 152 mm in thickness have been recommended by a Building Envelope Professional as defined in the Building By-law, the area of the walls exceeding 152 mm, but to a maximum exclusion of 152 mm thickness, except that this clause shall not apply to walls in existence prior to March 14, 2000."

65. By-law No. 6744 is amended in Section 6.3 by deleting the period from the end of clause (j) and substituting it with a semi-colon and by adding the following clause:

- "(k) where exterior walls greater than 152 mm in thickness have been recommended by a Building Envelope Professional as defined in the Building By-law, the area of the walls exceeding 152 mm, but to a maximum exclusion of 152 mm thickness, except that this clause shall not apply to walls in existence prior to March 14, 2000."

66. By-laws No. 6747 and 7204 are each amended in Section 7.3 of Schedule B, by deleting the period from the end of clause (f) and substituting it with a semi-colon and by adding the following clause:

- "(g) where exterior walls greater than 152 mm in thickness have been recommended by a Building Envelope Professional as defined in the Building By-law, the area of the walls exceeding 152 mm, but to a maximum exclusion of 152 mm thickness, except that this clause shall not apply to walls in existence prior to March 14, 2000."

67. By-law No. 6757 is amended in Section 7.3 by deleting the period from the end of clause (g) and substituting it with a semi-colon and by adding the following clause:

- "(h) where exterior walls greater than 152 mm in thickness have been recommended by a Building Envelope Professional as defined in the Building By-law, the area of the walls exceeding 152 mm, but to a maximum exclusion of 152 mm thickness, except that this clause shall not apply to walls in existence prior to March 14, 2000."

68. By-law No. 6254 is amended in Section 8 by deleting the period from the end of the second clause (a), which clause ends with the word "computation", and substituting a semi-colon and by inserting the following clause:

- "(b) where exterior walls greater than 152 mm in thickness have been recommended by a Building Envelope Professional as defined in the Building By-law, the area of the walls exceeding 152 mm, but to a maximum exclusion of 152 mm thickness, except that this clause shall not apply to walls in existence prior to March 14, 2000;"

69.

This By-law comes into force and takes effect on the date of its passing.

DONE AND PASSED in open Council this 14th day of March , 2000.

(Signed) Philip W. Owen
Mayor

(Signed) Ulli S. Watkiss
City Clerk

"I hereby certify that the foregoing is a correct copy of a By-law passed by the Council of the City of Vancouver on the 14th day of March 2000, and numbered 8169.

CITY CLERK"