



# **City of Vancouver** *Zoning and Development By-law*

**Planning, Urban Design and Sustainability Department**

453 West 12th Avenue, Vancouver, BC V5Y 1V4 | tel: 3-1-1, outside Vancouver 604.873.7000 | fax: 604.873.7100  
website: vancouver.ca | email: [planning@vancouver.ca](mailto:planning@vancouver.ca) | app: VanConnect

## CD-1 (689)

*469 - 485 West 59th Avenue*

*By-law No. 12016*

*(Being a By-law to Amend By-law 3575, being the Zoning and Development By-law)*

***Effective January 16, 2018***

1 Zoning District Plan Amendment

This By-law amends the Zoning District Plan attached as Schedule D to By-law No. 3575, and amends or substitutes the boundaries and districts shown on it, according to the amendments, substitutions, explanatory legends, notations, and references shown on the plan marginally numbered Z-721 (a) attached as Schedule A to this By-law, and incorporates Schedule A into Schedule D of By-law No. 3575.

2 Uses

2.1 The description of the area shown within the heavy black outline on Schedule A is CD-1 (689).

2.2 Subject to Council approval of the form of development, to all conditions, guidelines and policies adopted by Council, and to the conditions set out in this By-law or in a development permit, the only uses permitted within CD-1 (689), and the only uses for which the Director of Planning or Development Permit Board will issue development permits are:

- (a) Multiple Dwelling; and
- (b) Accessory uses customarily ancillary to the uses permitted in this Section.

3 Conditions of use

The design and layout of at least 35% of the dwelling units must:

- (a) be suitable for family housing;
- (b) include two or more bedrooms, of which:
  - (i) at least 25% of the total dwelling units must be two-bedroom units, and
  - (ii) at least 10% of the total dwelling units must be three-bedroom units; and
- (c) comply with Council’s “High-Density Housing for Families with Children Guidelines”.

4 Floor area and density

4.1 Computation of floor space ratio must assume that the site area is 1,667 m<sup>2</sup>, being the site area at the time of the application for the rezoning evidenced by this By-law, and before any dedications.

4.2 The floor space ratio for all uses must not exceed 2.50.

4.3 Computation of floor area must include all floors, including earthen floor, above and below ground level, having a minimum ceiling height of 1.2 m, measured to the extreme outer limits of the building.

4.4 Computation of floor area must exclude:

- (a) open residential balconies or sundecks and any other appurtenances which, in the opinion of the Director of Planning, are similar to the foregoing, except that:
  - (i) the total area of all such exclusions must not exceed 12% of permitted floor area, and
  - (ii) the balconies must not be enclosed for the life of the building;
- (b) patios and roof gardens, provided that the Director of Planning first approves the design of sunroofs and walls;
- (c) where floors are used for off-street parking and loading, the taking on or discharging of passengers, bicycle storage, heating and mechanical equipment, or uses, which in the opinion of the Director of Planning are similar to the foregoing, those floors or portions thereof so used, which are at or below base surface, except that the minimum exclusion for a parking space must not exceed 7.3 m in length; and
- (d) all residential storage area above or below base surface, except that if the residential storage area above base surface exceeds 3.7 m<sup>2</sup> per dwelling unit, there will be no exclusion for any of the residential storage area above base surface for that unit.

- 4.5 Computation of floor area may exclude amenity areas, except that the total exclusion for amenity areas must not exceed 10% of permitted floor area.
- 4.6 The use of floor area excluded under Sections 4.4 and 4.5 must not include any use other than that which justified the exclusion.
- 5 Building height
- . Building height, measured from base surface, must not exceed 21.0 m.
- 6 Horizontal angle of daylight
- 6.1 Each habitable room must have at least one window on an exterior wall of a building.
- 6.2 The location of each such exterior window must allow a plane or planes extending from the window and formed by an angle of 50 degrees, or two angles with a sum of 70 degrees, to encounter no obstruction over a distance of 24.0 m.
- 6.3 Measurement of the plane or planes referred to in Section 6.2 must be horizontally from the centre of the bottom of each window.
- 6.4 The Director of Planning or Development Permit Board may relax the horizontal angle of daylight requirement, if:
- (a) the Director of Planning or Development Permit Board first considers all of the applicable policies and guidelines adopted by Council; and
  - (b) the minimum distance of unobstructed view is not less than 3.7 m.
- 6.5 An obstruction referred to in Section 6.2 means:
- (a) any part of the same building including permitted projections; or
  - (b) the largest building permitted under the zoning on any site adjoining CD-1 (689).
- 6.6 A habitable room referred to in Section 6.1 does not include:
- (a) a bathroom; or
  - (b) a kitchen whose floor area is the lesser of:
    - (i) 10% or less of the total floor area of the dwelling unit, or
    - (ii) 9.3 m<sup>2</sup>.
- 7 Severability
- A decision by a court that any part of this By-law is illegal, void, or unenforceable severs that part from this By-law, and is not to affect the balance of this By-law.
- 8 Force and effect
- This By-law is to come into force and take effect on the date of its enactment.
- ENACTED by Council this 16th day of January, 2018.

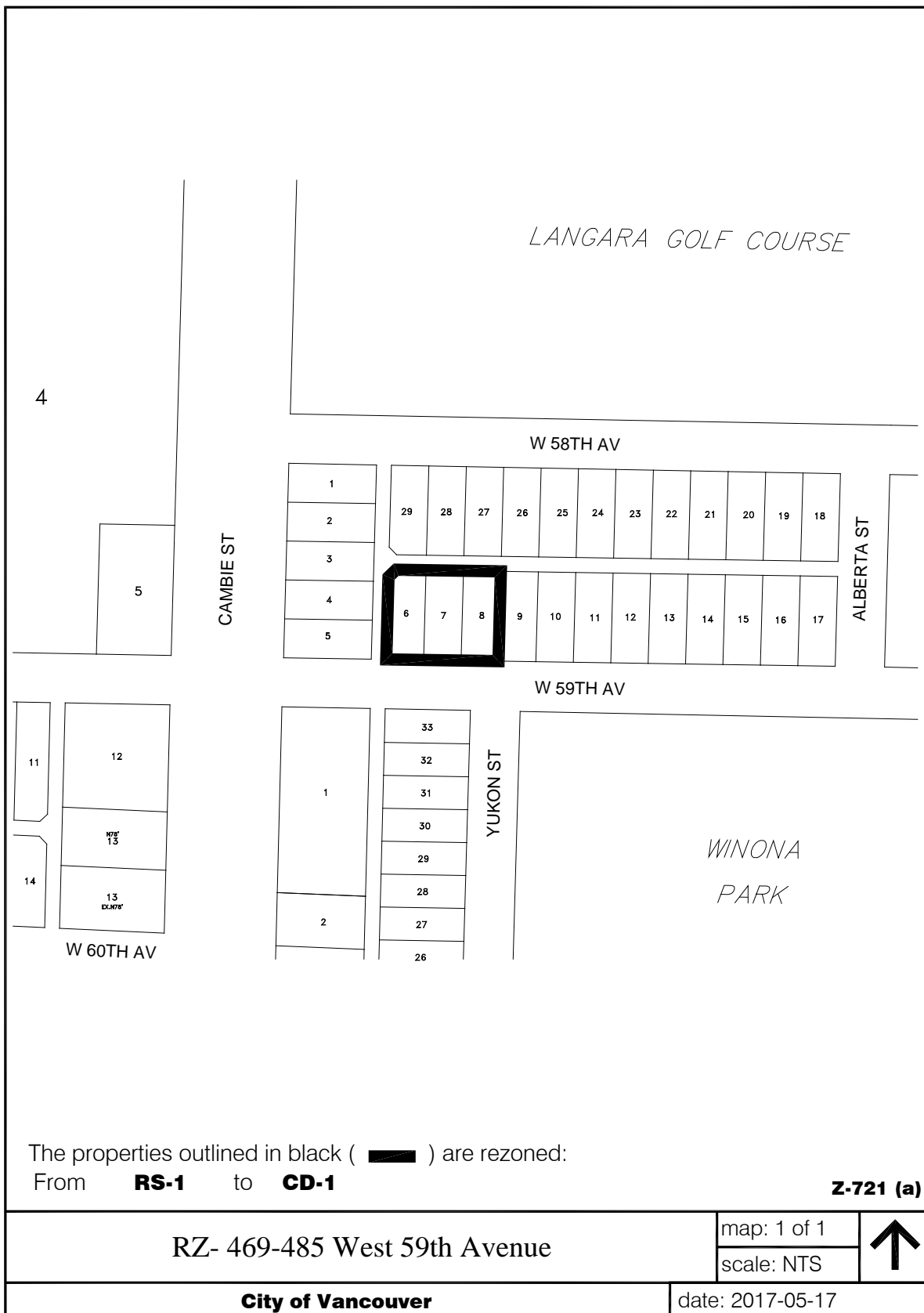

The properties outlined in black (  ) are rezoned:  
From **RS-1** to **CD-1**

**Z-721 (a)**

RZ- 469-485 West 59th Avenue

map: 1 of 1

scale: NTS



**City of Vancouver**

date: 2017-05-17