



City of Vancouver *Zoning and Development By-law*

Community Services, 453 W. 12th Ave Vancouver, BC V5Y 1V4 ☎ 604.873.7344 fax 873.7060

planning@city.vancouver.bc.ca

CD-1 (178)

1311 Beach Avenue

(Tudor Manor)

By-law No. 6009

(Being a By-law to Amend By-law 3575, being the Zoning and Development By-law)

Effective June 17, 1986

(Amended up to and including By-law No. 8169, dated March 14, 2000)

BY-LAW NO. 6009

A By-law to amend By-law No. 3575, being
the Zoning and Development By-law

THE COUNCIL OF THE CITY OF VANCOUVER, in open meeting assembled, enacts as follows:

- 1 The "Zoning District Plan" annexed to By-law 3575 as Schedule "D" is hereby amended according to the plan marginally numbered Z-317 and attached to this By-law as Schedule "A", and in accordance with the explanatory legends, notations and references inscribed thereon, so that the boundaries and districts shown on the Zoning District Plan are varied, amended or substituted to the extent shown on Schedule "A" of this By-law, and Schedule "A" of this By-law is hereby incorporated as an integral part of Schedule "A" of By-law 3575.
- 2 **Uses**
The area shown included within the heavy black outline on Schedule "A" is rezoned to CD-1, and the only uses permitted within the area, subject to such conditions as Council may by resolution prescribe, and the only uses for which development permits will be issued are:
 - (a) a maximum of 111 multiple dwelling units,
 - (b) accessory uses customarily ancillary to the above.
- 3 **Floor Space Ratio**
 - 3.1 The maximum floor space ratio shall be 2.2; except that a development at floor space ratio 3.0 may be permitted provided that:
 - (a) the front and two side walls, as outlined in black on the diagram below, of the building existing and known as Tudor Manor as of March 6, 1986, are retained and restored; and
 - (b) the Tudor Manor forecourt and garden space, shown shaded on the diagram below, is retained and refurbished.

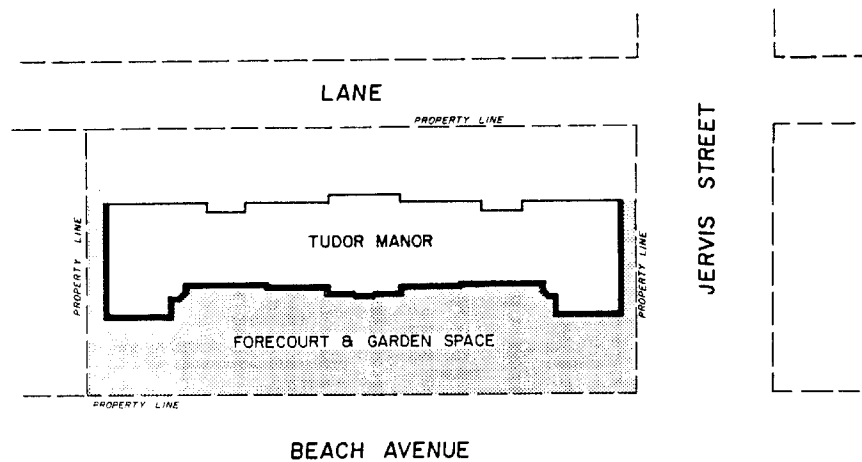

Note: Information included in square brackets [] identifies the by-law numbers and dates for the amendments to By-law No. 6009 or provides an explanatory note.

3.2 The following shall be excluded in the computation of floor space ratio:

- (a) parking areas, the floor of which is below the highest point of the finished grade around the buildings;
- (b) elevator shafts, lockers, laundry rooms, entrance lobbies;
- (c) balconies, canopies, sun decks, and any other appurtenances which, in the opinion of the Director of Planning, are similar to the foregoing, provided that the Director of Planning first approves the design of any balcony enclosure. and provided further that the total area of all exclusions does not exceed eight percent of the permitted floor area;
- (d) patios and roof gardens, provided that any sunroofs or walls forming part thereof are approved by the Director of Planning;
- (e) the following social and recreational amenities and facilities provided that the area of such excluded facilities does not exceed 20 percent of allowable floor space or 10,000 square feet whichever is the lesser, and that such facilities are open to and primarily for the use of residents:
 - (i) saunas;
 - (ii) tennis courts;
 - (iii) swimming pools;
 - (iv) squash courts;
 - (v) gymnasiums and workout rooms;
 - (vi) games rooms and hobby rooms;
 - (vii) other similar related indoor uses of a social or recreational nature which in the opinion of the Development Permit Board are of a type which contribute to social amenity;
- (f) where exterior walls greater than 152 mm in thickness have been recommended by a Building Envelope Professional as defined in the Building By-law, the area of the walls exceeding 152 mm, but to a maximum exclusion of 152 mm thickness, except that this clause shall not apply to walls in existence prior to March 14, 2000. [8169; 00 03 14]

4 Height

The maximum height of a building shall be 64.01 m (210 ft).

5 Off-street Parking and Loading

Off-street parking and loading spaces for all uses shall be provided, developed, and maintained in accordance with provisions of Section 12 of the Zoning and Development By-law, except that parking spaces shall be provided at a minimum ratio of 1 space for every 850 square feet of gross floor area used for residential purposes.

6 This By-law comes into force and takes effect on the date of its passing.

DONE AND PASSED in open Council this 17th day of June 1986.

(signed) Alderman Yee
Deputy Mayor

(signed) R. Henry
City Clerk

“I hereby certify that the foregoing is a correct copy of a By-law passed by the Council of the City of Vancouver on the 17th day of June 1986, and numbered 6009.”

CITY CLERK”

By-law No. 6009 being a By-law to amend By-law No. 3575 being the Zoning and Development By-law

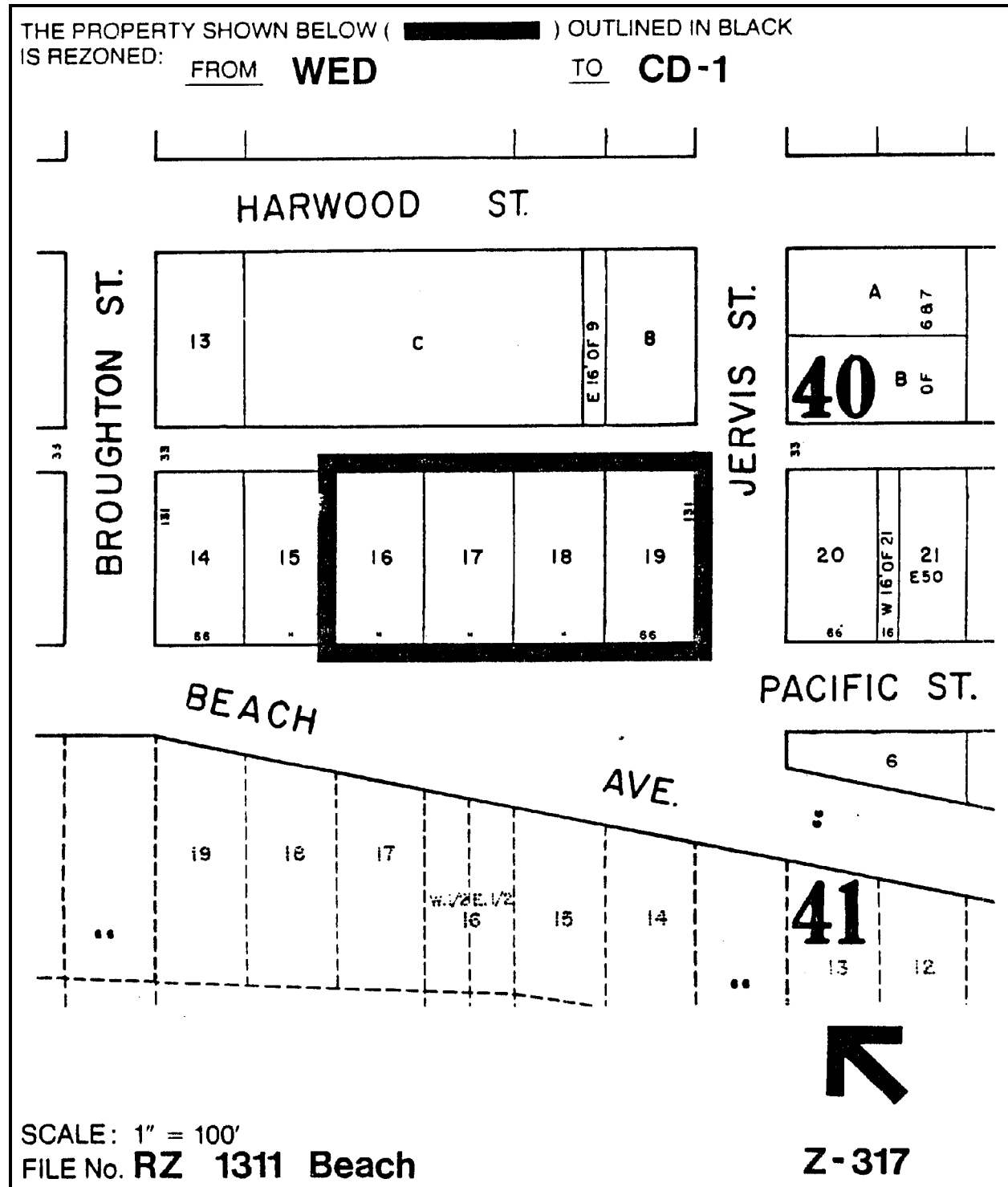

CITY OF VANCOUVER
MEMORANDUM

From: CITY CLERK

Date: March 13, 1986

To: City Manager
Director of Planning
Director of Legal Services
Associate Director - Zoning
City Engineer

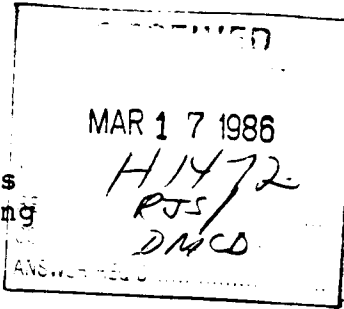

Refer File: 5303
P.H. 170

Subject: Rezoning Application - Tudor Manor, 1311 Beach Avenue

I wish to advise you of the attached minutes of the Special Council Meeting (Public Hearing) held on March 6, 1986 together with an extract from the minutes of the Regular Council Meeting of March 11, 1986.

Would you please note any matters contained therein for your attention.

M Kinsella

DEPUTY CITY CLERK

JT:ss
Att.

Also Sent To: Messrs. Paul Merrick Architects,
1 Gaolers Mew, VANCOUVER, B.C.
V6B 4K7

Committee for Save Tudor Manor,
C/o 19-1311 Beach Avenue,
VANCOUVER, B.C. V6E 1V6

Chairman & Members,
Vancouver Heritage Advisory Committee,
CITY HALL

Chairman & Members,
Urban Design Panel,
CITY HALL

CITY OF VANCOUVER
SPECIAL COUNCIL MEETING

A Special Meeting of the Council of the City of Vancouver was held on Thursday, March 6, 1986 at Comox Auditorium, St. Paul's Hospital, 1056 Comox Street at approximately 7:30 p.m. for the purpose of holding a Public Hearing to amend the Zoning and Development By-law.

PRESENT: Mayor Harcourt
Aldermen Bellamy, Brown, Campbell,
Davies, Ford, Pail,
Rankin, Yee and Yorke

ABSENT: Alderman Eriksen

CLERK TO THE COUNCIL: Mrs. J. Thomas

COMMITTEE OF THE WHOLE

MOVED by Ald. Bellamy,
SECONDED by Ald. Ford,

THAT this Council resolve itself into Committee of the Whole, Mayor Harcourt in the Chair, to consider proposed amendments to the Zoning and Development By-law.

- CARRIED UNANIMOUSLY

1. Rezoning Application - Tudor Manor,
1311 Beach Avenue

Council considered an application by Paul Merrick Architects on behalf of N. A. Properties Ltd., as follows:

REZONING: LOCATION - TUDOR MANOR, 1311 BEACH AVENUE (Lots 16-19,
Block 40, D.L. 185, Group 1, N.W.D. Plan 92)

Present Zoning: West End District (WED)

Proposed Zoning: CD-1 Comprehensive Development District

(i) The draft CD-1 By-law, if approved, would permit the use and development of the site generally as follows:

- a maximum of 111 multiple dwelling units;
- accessory uses customarily ancillary to the above;
- a maximum building height of 64.01 m (210 ft.);
- a maximum floor space ratio of 3.0, calculated pursuant to the proposed CD-1 By-law;
- provisions regarding off-street parking and loading.

(ii) Any consequential amendments.

Cont'd.....

Rezoning Application - Tudor Manor,
1311 Beach Avenue (cont'd)

The Director of Planning recommended approval subject to the following conditions proposed for adoption by resolution of Council:

- (a) That the detailed scheme of development in a development permit application is first approved by the Director of Planning, after receiving advice from the Vancouver Heritage Advisory Committee, and having particular regard to:
- reduction in the proposed building height of the low-rise section to that of the existing Tudor Manor building.
 - designation of the retained facade and forecourt, under Schedule B of the Heritage By-law including formal agreement by N.A. Properties Ltd. that such rezoning provides full and fair compensation for the obligations of heritage designation as set out in the Heritage Conservation Act.
- (b) That the approved form of development is generally as prepared by Paul Merrick, Architect, and stamped "Received, City Planning Department August 2, 1985, provided that the Director of Planning may allow alterations to this approved form of development when approving the detailed scheme of development as outlined in the reduction in FSR incorporated in the CD-1 By-law and in resolution (a) above.

The Director of Planning introduced the staff review, noting the private and public goals associated with the development proposal.

Mr. J. Coates, Zoning Division, summarized the departmental position noting Tudor Manor had great heritage value and there is considerable public support for its retention. However, the building is in a poor state of repair, requiring major changes to bring it up to building code requirements and renovation of the low density building would be uneconomic. The applicant's proposal to redevelop the property would achieve retention and restoration of the unique exterior front and two sides of Tudor Manor, and preserve and refurbish the forecourt and garden space fronting on Beach Avenue. The applicants further proposed to infill new multiple dwellings to a height of five storeys and locate a 22 storey tower on the eastern portion of the site. They were therefore seeking, in addition to the present maximum permissible f.s.r. of 2.2, added f.s.r. of 1.0, equivalent to the existing floor area of Tudor Manor; and an extension of the normal 20.1 m (60 ft.) height limit to the existing by-law maximum of 61.26 m (210 ft.). They estimate the added density and height will offset the costs associated with the retention, restoration and reincorporation of the existing Tudor Manor exterior into a new development.

Mr. Coates reviewed alternatives presented by the Save Tudor Manor Committee and responded to a number of concerns identified in the public information process. With the aid of drawings, he illustrated the amount of view reduction which might well be experienced by some residents in adjacent apartment blocks.

Cont'd.....

Rezoning Application - Tudor Manor,
1311 Beach Avenue (cont'd)

Representatives of N. A. Properties Ltd., Mr. D. Nelin, Development Manager, and Mr. Paul Merrick, Architect, commented on features of the redevelopment proposal illustrated with an audio visual presentation, slides and pictorial montages. They contended criticisms of "facadism" were ill-founded, since the concept had been successfully employed in other cities.

Dr. Harold Kalman, Commonwealth Resource Management, also spoke for the applicant. He submitted there were two options:

- (i) to demolish Tudor Manor and replace it with a new building conforming to density and development guidelines; or
- (ii) the proposal as submitted.

Mr. Cyril Leonoff, Chairman, Vancouver Heritage Advisory Committee, advised the Committee had been seeking a solution to the preservation of the Tudor Manor for 13 years. It was unanimously supportive of the development proposal now under consideration and commended the owner and architect for their initiative and commitment to Tudor Manor.

Ms. J. Hlavach, the City's Heritage Conservation Officer, also spoke in support.

The Mayor called for speakers for or against the application and representations were made by 32 persons.

Those opposing the proposed development spoke strongly against another high rise tower on the waterfront and claimed the additional f.s.r. bonus would create undue profits for the developer. They were also critical of 'facadism', submitting it had been a failure in other cities, and protested loss of views, increased density, traffic and parking problems.

Some of those opposed urged the retention and restoration of the existing Tudor Manor structure. Others supported a low profile 'envelope' development within existing zoning.

The speakers in support felt the facade and forecourt of Tudor Manor should be preserved at all costs and the development proposed represented an acceptable architectural solution.

The speakers were:

In Support

Peter Busby, 1216 Granville
Darren Lowe, 203-985 Nicola
Howard Franklin, 1126 Barclay
Frederick Spencer, 210-1435 Nelson
Nancy Chiavario, 508-1945 Barclay
Ron Walkey, 1940 Bayswater
Abraham Rogatnick, 4177 West 14th Avenue
G. A. Armstrong, 247-658 Leg-in-Boot
Eleanor Hadley, 205-1565 Burnaby
Brian Hemingway, 1553 Robson
Jim Kerr representing Community Arts Council

Cont'd.....

Rezoning Application - Tudor Manor,
1311 Beach Avenue (cont'd)

In Opposition

Francis Senorad, 211-1353 Jervis
Daryl Nelson, 34-1101 Nicola
Sally Lazaruk representing Stop the Tower Committee
Elizabeth Pecknold, 1708-1330 Harwood
Greg Clarence, 1330 Harwood
Betty Scott, 2008-1330 Harwood
Norman Browning, 23-1311 Beach
John Glaab, 403-1133 Harwood
Dennis Passmore, 1006-1307 Harwood
Kint Rudzewski, 401-1165 Burnaby
Carol Walker, 1705 Nelson
Gerald Mullins, 1-1311 Beach
Raino Hietakangas, 109-1355 Harwood
Jeremy Paine, 8-1311 Beach
John Davis, 4-1311 Beach
Louis Campill, 1207-1330 Harwood
Norman Riddell, 26-1311 Beach
Ralph Mongrain, 1504-1275 Pacific
Peter Benson, 7-1311 Beach
Margaret Taylor, 19-1311 Beach
Gordon Price, 44-1101 Nicola

At the conclusion of the delegations the Mayor noted the lateness of the hour and suggested that the Council debate take place at the next meeting of City Council.

MOVED by Ald. Campbell,

THAT Council defer a decision on the application to the next regular meeting of City Council on March 11, 1986.

- CARRIED UNANIMOUSLY

RISE FROM COMMITTEE OF THE WHOLE

MOVED by Ald. Campbell,

THAT the Committee of the Whole rise and report.

- CARRIED UNANIMOUSLY

ADOPT REPORT OF COMMITTEE OF THE WHOLE

MOVED by Ald. Campbell,

SECONDED by Ald. Rankin,

THAT the report of the Committee of the Whole be adopted.

- CARRIED UNANIMOUSLY

The Special Council adjourned at 11:00 p.m.

EXTRACT FROM THE MINUTES OF THE VANCOUVER CITY COUNCIL MEETING
OF MARCH 11, 1986

2. Decision on Rezoning Application
Tudor Manor, 1311 Beach Avenue

Council, at the Public Hearing on March 6, 1986, on an application by N.A. Properties Ltd. to rezone Tudor Manor, 1311 Beach Avenue, heard from 33 delegations.

As this concluded the hearing of the public and taking into consideration the lateness of the hour, Council deferred a decision on the rezoning application to today's meeting.

MOVED by Ald Ford,

THAT the application by Paul Merrick Architects, on behalf of N.A. Properties Ltd. to rezone Tudor Manor, 1311 Beach Avenue from West End District (WED) to CD-1 (Comprehensive Development District) be approved subject to the following conditions proposed for adoption by resolution of Council:

- (a) That the detailed scheme of development in a development permit application is first approved by the Director of Planning, after receiving advice from the Vancouver Heritage Advisory Committee, and having particular regard to:
- reduction in the proposed building height of the low-rise section to that of the existing Tudor Manor building.
 - designation of the retained facade and forecourt, under Schedule B of the Heritage By-law including formal agreement by N.A. Properties Ltd. that such rezoning provides full and fair compensation for the obligations of heritage designation as set out in the Heritage Conservation Act.
- (b) That the approved form of development is generally as prepared by Paul Merrick, Architect, and stamped "Received, City Planning Department August 2, 1985, provided that the Director of Planning may allow alterations to this approved form of development when approving the detailed scheme of development as outlined in the reduction in FSR incorporated in the CD-1 By-law and in resolution (a) above;

FURTHER THAT the Director of Legal Services be instructed to prepare and bring forward the necessary By-law amendments.

- CARRIED

(Aldermen Davies, Rankin, Yorke and the Mayor opposed)
(Alderman Eriksen was excused from voting as he was not present at the Public Hearing)

1311 Beach Avenue

BY-LAW NO. 6009

A By-law to amend By-law No. 3575,
being the Zoning and Development By-law

THE COUNCIL OF THE CITY OF VANCOUVER, in open meeting assembled,
enacts as follows:

1. The "Zoning District Plan" annexed to By-law 3575 as Schedule "D" is hereby amended according to the plan marginally numbered Z-317 and attached to this By-law as Schedule "A", and in accordance with the explanatory legends, notations and references inscribed thereon, so that the boundaries and districts shown on the Zoning District Plan are varied, amended or substituted to the extent shown on Schedule "A" of this By-law, and Schedule "A" of this By-law is hereby incorporated as an integral part of Schedule "A" of By-law 3575.

2. USES

The area shown included within the heavy black outline on Schedule "A" is rezoned to CD-1, and the only uses permitted within the area, subject to such conditions as Council may by resolution prescribe, and the only uses for which development permits will be issued are:

- (a) a maximum of 111 multiple dwelling units,
- (b) accessory uses customarily ancillary to the above.

3. FLOOR SPACE RATIO

3.1 The maximum floor space ratio shall be 2.2; except that a development at floor space ratio 3.0 may be permitted provided that:

- (a) the front and two side walls, as outlined in black on the diagram below, of the building existing and known as Tudor Manor as of March 6, 1986, are retained and restored; and
- (b) the Tudor Manor forecourt and garden space, shown shaded on the diagram below, is retained and refurbished.

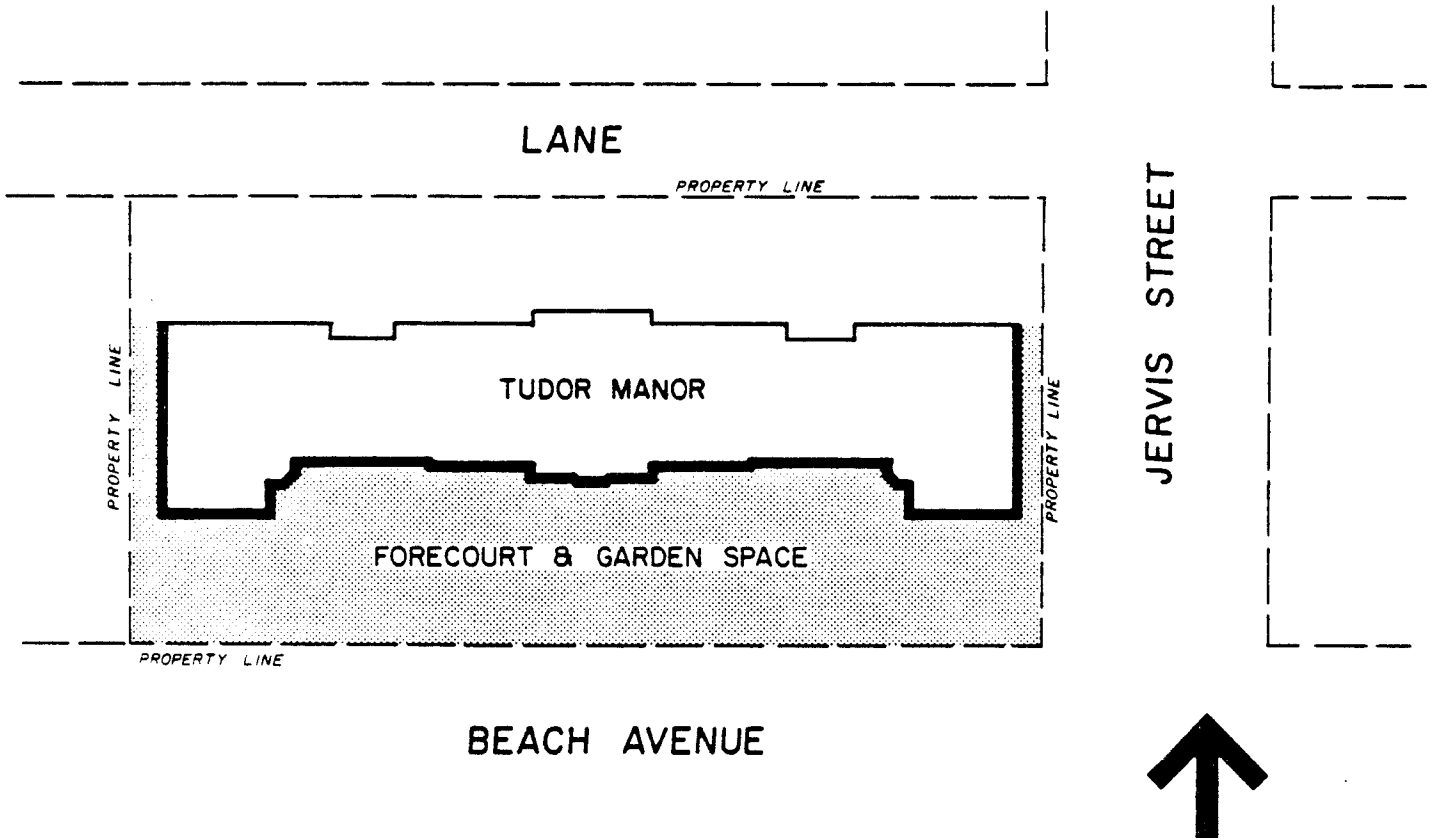

3.2 The following shall be excluded in the computation of floor space ratio:

- (a) parking areas, the floor of which is below the highest point of the finished grade around the buildings;
- (b) elevator shafts, lockers, laundry rooms, entrance lobbies;
- (c) balconies, canopies, sundecks, and any other appurtenances which, in the opinion of the Director of Planning, are similar to the foregoing, provided that the Director of Planning first approves the design of any balcony enclosure, and provided further that the total area of all exclusions does not exceed eight percent of the permitted floor area;
- (d) patios and roof gardens, provided that any sunroofs or walls forming part thereof are approved by the Director of Planning;
- (e) the following social and recreational amenities and facilities provided that the area of such excluded facilities does not exceed 20 percent of allowable floor space or 10,000 square feet whichever is the lesser, and that such facilities are open to and primarily for the use of residents:

- (i) saunas;
- (ii) tennis courts;
- (iii) swimming pools;
- (iv) squash courts;
- (v) gymnasiums and workout rooms;
- (vi) games rooms and hobby rooms;
- (vii) other similar related indoor uses of a social or recreational nature which in the opinion of the Development Permit Board are of a type which contribute to social amenity.

4. HEIGHT

The maximum height of a building shall be 64.01 m (210 ft).

5. OFF-STREET PARKING AND LOADING

Off-street parking and loading spaces for all uses shall be provided, developed, and maintained in accordance with provisions of Section 12 of the Zoning and Development By-law, except that parking spaces shall be provided at a minimum ratio of 1 space for every 850 square feet of gross floor area used for residential purposes.

6. This By-law comes into force and takes effect on the date of its passing.

DONE AND PASSED in open Council this 17th day of June , 1986.

(signed) Alderman Yee
Deputy Mayor

(signed) R. Henry
City Clerk

"I hereby certify that the foregoing is a correct copy of a By-law passed by the Council of the City of Vancouver on the 17th day of June 1986, and numbered 6009."

CITY CLERK

BY-LAW No. 6009 BEING A BY-LAW TO AMEND BY-LAW No. 3575
BEING THE ZONING & DEVELOPMENT BY-LAW

THE PROPERTY SHOWN BELOW () OUTLINED IN BLACK
IS REZONED: FROM **WED** TO **CD-1** SCHEDULE A

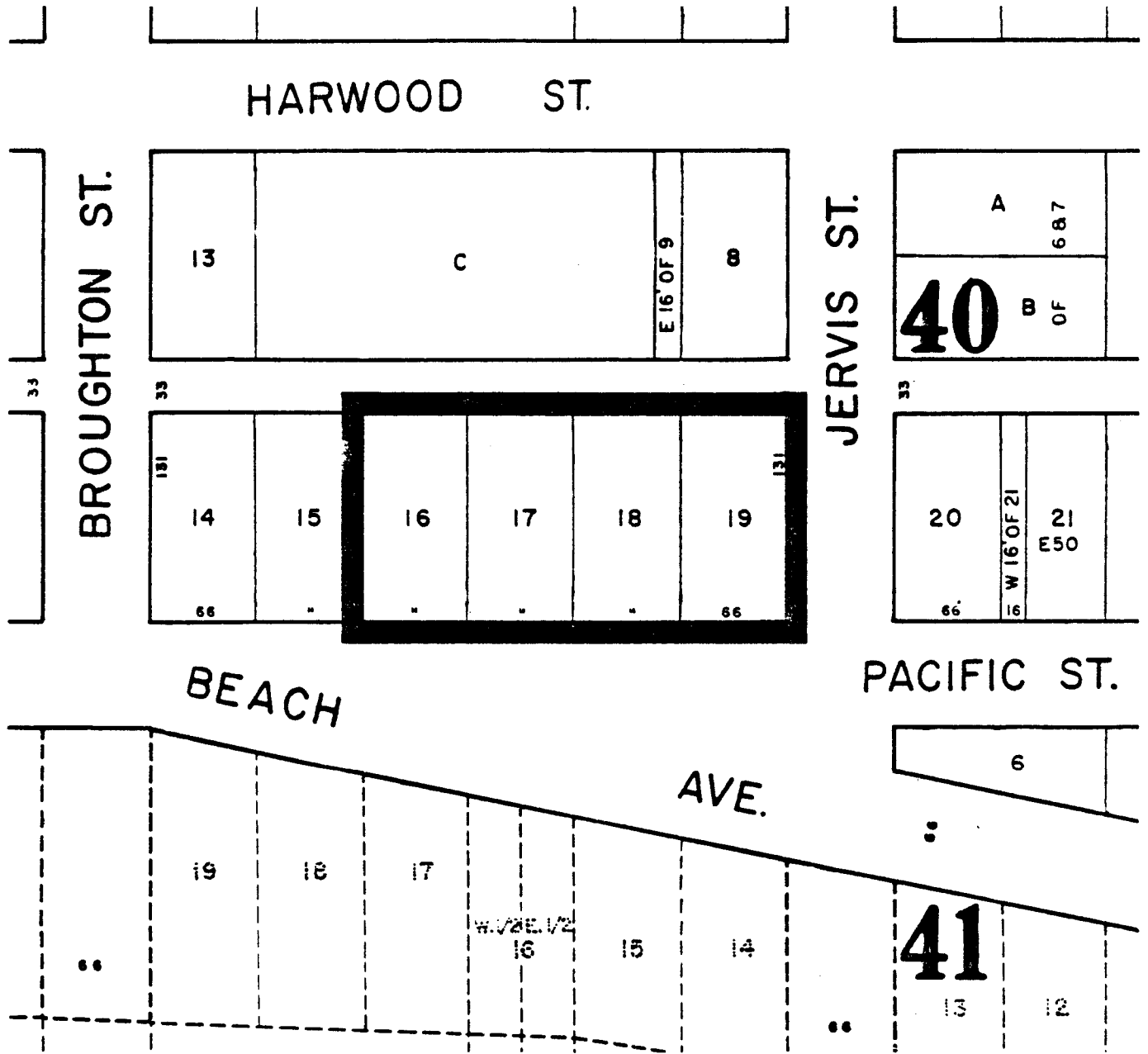

SCALE: 1" = 100'
FILE No. **RZ 1311 Beach**

Z-317

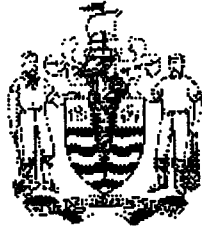

CITY OF VANCOUVER

SPECIAL COUNCIL MEETING MINUTES

FEBRUARY 24, 2000

A Special Meeting of the Council of the City of Vancouver was held on Thursday, February 24, 2000, at 7:35 p.m., in Council Chambers, Third Floor, City Hall, for the purpose of holding a Public Hearing to consider proposed amendments to the Zoning and Development By-law and Official Development Plans.

PRESENT: Mayor Philip Owen
 Councillor Fred Bass
 Councillor Jennifer Clarke
 Councillor Daniel Lee
 Councillor Don Lee
 Councillor Sandy McCormick
 Councillor Sam Sullivan

ABSENT: Councillor Lynne Kennedy
 Councillor Tim Louis
 Councillor Gordon Price (Sick Leave)
 Councillor George Puil (Civic Business)

CITY CLERK'S OFFICE: Tarja Tuominen, Meeting Coordinator

COMMITTEE OF THE WHOLE

MOVED by Cllr. Don Lee,
 SECONDED by Cllr. Daniel Lee,

THAT this Council resolve itself into Committee of the Whole, Mayor Owen in the Chair, to consider proposed amendments to the Zoning and Development By-law and Official Development Plans.

- CARRIED UNANIMOUSLY

1. Text Amendments: District Schedules, Official Development Plans and

CD-1 By-laws - Floor Space Exclusions

[Barrett Commission]

An application by the Director of Current Planning was considered as follows:

Summary: The proposed text amendments would provide floor space exclusions to provide construction incentives to control building envelope leaks.

The Director of Current Planning recommended approval.

Staff Comments

Jacqui Forbes-Roberts, General Manager of Community Services, provided a brief introduction to the report, noting the proposed text amendments would affect new construction and repairs and restoration of existing buildings. Ms. Forbes-Roberts also requested an amendment to the proposed draft by-law to amend By-law 3575 to add RS1 to Section 4.7.3, (d).

Doug Watts, Building Envelope Specialist, with the aid of a slide presentation, described the specifics of the technical and different design issues of the proposed amendments, and explained what steps other municipalities have taken to address the recommendations arising from the Barrett Commission.

Summary of Correspondence

Council was advised the following correspondence was received since the date the application was referred to Public Hearing:

one letter in support of 'Option A'.

Speakers

Mayor Owen called for speakers for and against the application.

The following spoke in support of 'Option A':

John Fowler, Canadian Precast/Prestressed Concrete Institute
Bill McEwen, Masonry Institute of British Columbia (brief filed)
Peter Reese

The foregoing speakers supported 'Option A' based on one or more of the following points:

application of the current FSR calculations has prevented a wide-spread use of precast concrete exterior walls; there have been very few problems with the use of pre-cast concrete, which has proven to be a versatile and durable material;

thicker exterior walls are better walls, because they can include an airspace cavity behind the cladding which provides a "rainscreen" system, more efficient insulation, thicker, more durable cladding materials; current FSR calculations discourage the foregoing;

the proposed changes in FSR definitions will immediately encourage better wall design;

brick and stone-faced walls should be encouraged.

The following generally supported 'Option A' but felt the proposed text amendments should be referred back to staff for further study and discussion with the industry:

John O'Donnell, AIBC
Stuart Howard, Vancouver Planning Coalition

The following is a summary of the foregoing speakers' comments:

Option 'A' is supported in principle; however the text amendments also should address overhangs, balconies, elevated walkways, yard setbacks, and site coverage; staff should accept the electronic calculation of areas and the calculations of the Architect, given under seal; letters of assurance from a building envelope specialist are redundant at an early stage; the proposed text amendments should cover everything instead of the City issuing administrative bulletins to address further changes.

Staff Closing Comments

Ralph Segal, Planner; Eric Fiss, Planner; and Doug Watts responded to the issues raised by the speakers: the proposed text amendments are the result of a fair bit of consultation with the industry; a building envelope specialist is required to be involved in the process earlier as technical details are to be submitted at the development permit stage; staff are taking a further look at other issues, such as recesses, balconies and walkways.

Ms. Forbes-Roberts advised Council may proceed with the proposed amendments to the floor space exclusions and request staff to come back with additional amendments. Staff and the industry would prefer the FSR exclusions not be delayed.

MOVED by Cllr. Don Lee,

A. THAT the application by the Director of Current Planning to amend various District Schedules, Official Development Plans and CD-1 By-laws to provide floor space exclusions to provide construction incentives to control building envelope leaks be approved.

FURTHER THAT the draft By-law 3575, section 4.7.3, be amended as follows:

(d) as clause (h) in the following district schedules:

RS-1 and RS-1S RT-4, etc.

(Italics denote amendment)

B. THAT staff report back on other aspects affecting leakage of buildings, such as overhangs, protection of upper balconies, recesses, etc.

- CARRIED UNANIMOUSLY

RISE FROM COMMITTEE OF THE WHOLE

MOVED by Cllr. Don Lee,

THAT the Committee of the Whole rise and report.

- CARRIED UNANIMOUSLY

ADOPT REPORT OF COMMITTEE OF THE WHOLE

MOVED by Cllr. Clarke,
SECONDED BY Cllr. Don Lee,

THAT the report of the Committee of the Whole be adopted, and the Director of Legal Services be instructed to prepare and bring forward the necessary by-law amendments.

- CARRIED UNANIMOUSLY

The Special Council adjourned at 9:20 p.m.

* * * * *



Comments or questions? You can send us [email](#).

[CITY HOMEPAGE](#)

[GET IN TOUCH](#)

[COMMUNITIES](#)

[SEARCH](#)

(c) 1998 City of Vancouver

EXPLANATION

**Zoning and Development
Various CD-1 by-laws**

Amendments re Exterior Wall Exclusion (Barrett Commission Recommendations)

Following a public hearing on February 24, 2000 Council approved an application, as noted above. There were no prior-to conditions and the Director of Current Planning has advised that the attached by-law can now be enacted to implement Council's resolution.

**Director of Legal Services
14 March 2000**

I:\BYLAWS\WPDOCS\PORTER\CD-1CONS.WPD

Exterior Wall Exclusion

BY-LAW NO. 8169

A By-law to amend
By-laws Nos.

3568 3632 3706 3712 3865 3869 3885 3897 3907 3914 3983 4037 4049 4085 4131
4238 4271 4358 4397 4412 4559 4580 4597 4634 4674 4677 4775 4825 4829 4860
4861 4900 4918 4926 4928 4930 4940 4954 4958 4999 5009 5011 5014 5028 5060
5091 5145 5179 5184 5222 5224 5229 5376 5343 5381 5383 5407 5411 5416 5418
5477 5510 5548 5555 5579 5597 5683 5702 5717 5762 5773 5810 5836 5838 5852
5863 5890 5927 5937 5950 5975 5976 5997 6009 6039 6041 6057 6063 6064 6070
6072 6117 6155 6161 6169 6180 6221 6245 6246 6254 6260 6263 6272 6277 6297
6305 6307 6310 6312 6313 6314 6315 6316 6317 6318 6319 6320 6321 6322 6323
6325 6361 6362 6363 6394 6420 6421 6423 6425 6427 6428 6429 6448 6449 6475
6486 6489 6528 6533 6538 6564 6577 6582 6594 6597 6654 6663 6676 6688 6710
6713 6714 6715 6718 6730 6731 6738 6739 6740 6744 6747 6757 6759 6760 6768
6779 6787 6817 6819 6827 6838 6876 6883 6884 6911 6919 6953 6962 6963 6965
7006 7045 7087 7091 7101 7114 7135 7155 7156 7157 7158 7159 7163 7164 7173
7174 7175 7189 7193 7196 7198 7200 7201 7204 7208 7209 7210 7223 7224 7230
7232 7235 7246 7248 7249 7317 7325 7337 7340 7371 7381 7389 7405 7419 7425
7431 7434 7435 7459 7461 7476 7516 7519 7522 7531 7551 7552 7556 7592 7601
7602 7638 7639 7645 7647 7648 7649 7651 7652 7654 7655 7656 7672 7673 7675
7677 7679 7681 7682 7684 7705 7715 7723 7820 7829 7834 7835 7852 7853 7879
7904 7927 7932 7948 7958 7971 7995 7996 8016 8034 8043 8055 8073 8082 8088
8097 8109 8111 8116 8130 8131

being By-laws which amended the
Zoning and Development By-law
by rezoning areas to CD-1

THE COUNCIL OF THE CITY OF VANCOUVER, in open meeting
assembled, enacts as follows:

1. By-law No. 3907 is amended in Section 2 by deleting the period from the end
of clause (b) and substituting it with a semi-colon and by adding the following clause:

"(c) where exterior walls greater than 152 mm in thickness have been
recommended by a Building Envelope Professional as defined in the Building
By-law, the area of the walls exceeding 152 mm, but to a maximum exclusion
of 152 mm thickness, except that this clause shall not apply to walls in
existence prior to March 14, 2000."

2. By-law No. 4412 is amended in Section 2 by deleting the period from the end of clause (b) and substituting it with a semi-colon and by adding the following clause:

"(c) where exterior walls greater than 152 mm in thickness have been recommended by a Building Envelope Professional as defined in the Building By-law, the area of the walls exceeding 152 mm, but to a maximum exclusion of 152 mm thickness, shall be excluded in the computation of floor space ratio, except that this clause shall not apply to walls in existence prior to March 14, 2000."

3. By-law No. 5376 is amended in Section 2 by deleting the period from the end of subclause (iii) and substituting it with a semi-colon and by adding the following subclause:

"(iv) where exterior walls greater than 152 mm in thickness have been recommended by a Building Envelope Professional as defined in the Building By-law, the area of the walls exceeding 152 mm, but to a maximum exclusion of 152 mm thickness, except that this subclause shall not apply to walls in existence prior to March 14, 2000."

4. By-laws No. 4825 and 6325 are each amended in Section 3 by deleting the period from the end of subclause (ii) and substituting it with a semi-colon and by adding the following subclause:

"(iii) where exterior walls greater than 152 mm in thickness have been recommended by a Building Envelope Professional as defined in the Building By-law, the area of the walls exceeding 152 mm, but to a maximum exclusion of 152 mm thickness, shall be excluded in the computation of floor space ratio, except that this subclause shall not apply to walls in existence prior to March 14, 2000."

5. By-law No. 5343 is amended in Section 3 by deleting the period from the end of clause (iii) and substituting it with a semi-colon and by adding the following clause:

"(iv) where exterior walls greater than 152 mm in thickness have been recommended by a Building Envelope Professional as defined in the Building By-law, the area of the walls exceeding 152 mm, but to a maximum exclusion of 152 mm thickness, except that this clause shall not apply to walls in existence prior to March 14, 2000"

6. By-laws No. 4775, 4829, 5222, 5224, 5773 and 6039 are each amended in Section 3 by deleting the period from the end of clause (b) and substituting it with a semi-colon and by adding the following clause:

"(c) where exterior walls greater than 152 mm in thickness have been recommended by a Building Envelope Professional as defined in the

Building By-law, the area of the walls exceeding 152 mm, but to a maximum exclusion of 152 mm thickness, shall be excluded in the computation of floor space ratio, except that this clause shall not apply to walls in existence prior to March 14, 2000."

7. By-laws No. 4085, 5411, and 5416 are each amended in Section 3 by deleting the period from the end of clause (c) and substituting it with a semi-colon and by adding the following clause:

"(d) where exterior walls greater than 152 mm in thickness have been recommended by a Building Envelope Professional as defined in the Building By-law, the area of the walls exceeding 152 mm, but to a maximum exclusion of 152 mm thickness, except that this clause shall not apply to walls in existence prior to March 14, 2000."

8. By-law No. 5407 is amended in Section 3 by deleting the period from the end of clause (d) and substituting it with a semi-colon and by adding the following clause:

"(e) where exterior walls greater than 152 mm in thickness have been recommended by a Building Envelope Professional as defined in the Building By-law, the area of the walls exceeding 152 mm, but to a maximum exclusion of 152 mm thickness, except that this clause shall not apply to walls in existence prior to March 14, 2000."

9. The By-laws listed below are each amended in Section 3 by adding the following section:

"3.1 Where exterior walls greater than 152 mm in thickness have been recommended by a Building Envelope Professional as defined in the Building By-law, the area of the walls exceeding 152 mm, but to a maximum exclusion of 152 mm thickness, shall be excluded in the computation of floor space ratio, except that this section shall not apply to walls in existence prior to March 14, 2000."

3568 3712 3885 4271 4358 4634 4674 4861 4900 4918 4926 4928
4930 4940 4958 4999 5009 5011 5014 5028 5060 5145 5179 5184
5229 5418 5477 5836 5838 5863 5937 5950 5975 5976 4954 6041
6064 6072 6117 6155 6161 6180 6245 6246 6260 6263 6277 6297
6305 6307 6394 6420 6425 6427 6428 6429 6448 6449 6489 6538
6577 6594 6564 6654 6663 6759 6760 6779 6876 6911

10. By-laws No. 6314 and 6582 are each amended in Section 3.1 by deleting the period from the end of clause (ii) and substituting it with a semi-colon and by adding the following clause:

"(iii) where exterior walls greater than 152 mm in thickness have been recommended by a Building Envelope Professional as defined in the Building By-law, the area of the walls exceeding 152 mm, but to a maximum exclusion of 152 mm thickness, except that this clause shall not apply to walls in existence prior to March 14, 2000."

11. By-law No. 6272 is amended in Section 3.1 by deleting the word "and" from the end of subclause (c)(i), by deleting the period from the end of subclause (c)(ii) and substituting it with a semi-colon and by adding the following subclause:

"(iii) where exterior walls greater than 152 mm in thickness have been recommended by a Building Envelope Professional as defined in the Building By-law, the area of the walls exceeding 152 mm, but to a maximum exclusion of 152 mm thickness, except that this clause shall not apply to walls in existence prior to March 14, 2000."

12. By-law No. 4580 is amended in Section 3.2 by deleting the period at the end of the section and substituting it with a semi-colon, by relettering the existing text as clause (a) and by adding the following clause:

"(b) where exterior walls greater than 152 mm in thickness have been recommended by a Building Envelope Professional as defined in the Building By-law, the area of the walls exceeding 152 mm, but to a maximum exclusion of 152 mm thickness, shall be excluded in the computation of floor space ratio, except that this clause shall not apply to walls in existence prior to March 14, 2000."

13. By-law No. 6884 is amended in Section 3.1 by deleting the word "and" from the end of clause (a), by deleting the period from the end of clause (b) and substituting it with a semi-colon and by adding the following clause:

"(c) where exterior walls greater than 152 mm in thickness have been recommended by a Building Envelope Professional as defined in the Building By-law, the area of the walls exceeding 152 mm, but to a maximum exclusion of 152 mm thickness, except that this clause shall not apply to walls in existence prior to March 14, 2000."

14. By-law No. 5683 is amended in Section 3.2 by deleting the period at the end of this section and substituting it with a semi-colon and by adding the following clause:

"(b) where exterior walls greater than 152 mm in thickness have been recommended by a Building Envelope Professional as defined in the Building By-law, the area of the walls exceeding 152 mm, but to a maximum exclusion of 152 mm thickness, shall be excluded in the computation of floor

space ratio, except that this clause shall not apply to walls in existence prior to March 14, 2000."

15. By-law No. 8088 is amended in Section 3.2 by adding the following clause:

"(d) where exterior walls greater than 152 mm in thickness have been recommended by a Building Envelope Professional as defined in the Building By-law, the area of the walls exceeding 152 mm, but to a maximum exclusion of 152 mm thickness, except that this clause shall not apply to walls in existence prior to March 14, 2000."

16. By-law No. 6009 is amended in Section 3.2 by deleting the period at the end of subclause (e)(vii) and substituting it with a semi-colon and by adding the following clause:

"(f) where exterior walls greater than 152 mm in thickness have been recommended by a Building Envelope Professional as defined in the Building By-law, the area of the walls exceeding 152 mm, but to a maximum exclusion of 152 mm thickness, except that this clause shall not apply to walls in existence prior to March 14, 2000."

17. By-law No. 4677 is amended in Section 3.2 by deleting the period at the end of clause (f) and substituting it with a semi-colon and by adding the following clause:

"(g) where exterior walls greater than 152 mm in thickness have been recommended by a Building Envelope Professional as defined in the Building By-law, the area of the walls exceeding 152 mm, but to a maximum exclusion of 152 mm thickness, except that this clause shall not apply to walls in existence prior to March 14, 2000."

18. The By-laws listed below are each amended in Section 3 by adding the following section:

"3.3 Where exterior walls greater than 152 mm in thickness have been recommended by a Building Envelope Professional as defined in the Building By-law, the area of the walls exceeding 152 mm, but to a maximum exclusion of 152 mm thickness, shall be excluded in the computation of floor space ratio, except that this section shall not apply to walls in existence prior to March 14, 2000."

4238 4860 5579 5717 5810 5852 5890 6057 6070 6310 6312 6313
6316 6320 6361 6363 6423 6528 6714 6715

19. By-law No. 7684 is amended in Section 3.3 by deleting the period from the end of clause (a) and substituting it with a semi-colon and by adding the following clause:

"(b) where exterior walls greater than 152 mm in thickness have been recommended by a Building Envelope Professional as defined in the Building By-law, the area of the walls exceeding 152 mm, but to a maximum exclusion of 152 mm thickness, except that this clause shall not apply to walls in existence prior to March 14, 2000."

20. The By-laws listed below are each amended in Section 3.3 by deleting the and from clause (a) and by deleting the period from the end of clause (b) and substituting it with a semi-colon and by adding the following clause:

"(c) where exterior walls greater than 152 mm in thickness have been recommended by a Building Envelope Professional as defined in the Building By-law, the area of the walls exceeding 152 mm, but to a maximum exclusion of 152 mm thickness, except that this clause shall not apply to walls in existence prior to March 14, 2000."

7705 7459 7435 7434 7419 7389 6718

21. The By-laws listed below are each amended in Section 3.3 by deleting the period from the end of clause (c) and substituting it with a semi-colon and by adding the following clause:

"(d) where exterior walls greater than 152 mm in thickness have been recommended by a Building Envelope Professional as defined in the Building By-law, the area of the walls exceeding 152 mm, but to a maximum exclusion of 152 mm thickness, except that this clause shall not apply to walls in existence prior to March 14, 2000."

5458 5548 5597 6962 7045 7682

22. The By-laws listed below are each amended in Section 3.3 by deleting the period from the end of clause (d) and substituting it with a semi-colon and by adding the following clause:

"(e) where exterior walls greater than 152 mm in thickness have been recommended by a Building Envelope Professional as defined in the Building By-law, the area of the walls exceeding 152 mm, but to a maximum exclusion of 152 mm thickness, except that this clause shall not apply to walls in existence prior to March 14, 2000."

3897 3983 5510 7144 7208 7476 7516 7820 7927 7996

23. The By-laws listed below are each amended in Section 3.3 by deleting the period from the end of clause (e) and substituting it with a semi-colon and by adding the following clause:

" (f) where exterior walls greater than 152 mm in thickness have been recommended by a Building Envelope Professional as defined in the Building By-law, the area of the walls exceeding 152 mm, but to a maximum exclusion of 152 mm thickness, except that this clause shall not apply to walls in existence prior to March 14, 2000."

5091 6486 6676 6688 6713 6730 6787 6817 7159 7337 7531 7552
7556 7645 7652 7715 7835 7971 8111

24. The By-laws listed below are each amended in Section 3.3 by deleting the period from the end of clause (f) and substituting it with a semi-colon and by adding the following clause:

"(g) where exterior walls greater than 152 mm in thickness have been recommended by a Building Envelope Professional as defined in the Building By-law, the area of the walls exceeding 152 mm, but to a maximum exclusion of 152 mm thickness, except that this clause shall not apply to walls in existence prior to March 14, 2000."

4391 4049 4397 4597 6421 6710 6731 6738 6739 6740 6768
6827 6838 6919 6953 6963 6965 7006 7091 7092 7101 7135
7155 7157 7158 7163 7166 7175 7189 7193 7196 7198 7210
7223 7224 7230 7325 7340 7381 7519 7551 7602 7638 7639
7647 7651 7655 7723 7932 7948 8082

25. The By-laws listed below are each amended in Section 3.3 by deleting the period from the end of clause (g) and substituting it with a semi-colon and by adding the following clause:

"(h) where exterior walls greater than 152 mm in thickness have been recommended by a Building Envelope Professional as defined in the Building By-law, the area of the walls exceeding 152 mm, but to a maximum exclusion of 152 mm thickness, except that this clause shall not apply to walls in existence prior to March 14, 2000."

3869 7173 7522 7601 7656 7672 7834 7852 7853 7904 7958

26. By-laws No. 4559, 7209, 7425 and 7431 are each amended in Section 3.3 by deleting the period from the end of clause (h) and substituting it with a semi-colon and by adding the following clause:

"(i) where exterior walls greater than 152 mm in thickness have been recommended by a Building Envelope Professional as defined in the Building By-law, the area of the walls exceeding 152 mm, but to a maximum exclusion of 152 mm thickness, except that this clause shall not apply to walls in existence prior to March 14, 2000."

27. By-laws No. 5997 and 7829 are each amended in Section 3.3 by deleting the period from the end of clause (i) and substituting it with a semi-colon and by adding the following clause:

"(j) where exterior walls greater than 152 mm in thickness have been recommended by a Building Envelope Professional as defined in the Building By-law, the area of the walls exceeding 152 mm, but to a maximum exclusion of 152 mm thickness, except that this clause shall not apply to walls in existence prior to March 14, 2000."

28. The By-laws listed below are each amended in Section 3 by adding the following section:

"3.4 Where exterior walls greater than 152 mm in thickness have been recommended by a Building Envelope Professional as defined in the Building By-law, the area of the walls exceeding 152 mm, but to a maximum exclusion of 152 mm thickness, shall be excluded in the computation of floor space ratio, except that this section shall not apply to walls in existence prior to March 14, 2000."

5762 5927 6315 6317 6318 6319 6321 6323 6362

29. By-law No. 7980 is amended

(a) in Section 3.4 by deleting the period from the end of clause (d) and substituting it with a semi-colon and by adding the following clause:

"(e) where exterior walls greater than 152 mm in thickness have been recommended by a Building Envelope Professional as defined in the Building By-law, the area of the walls exceeding 152 mm, but to a maximum exclusion of 152 mm thickness, except that this clause shall not apply to walls in existence prior to March 14, 2000.", and

(b) in Section 3.7 by deleting the period from the end of clause (f) and substituting it with a semi-colon and by adding the following clause:

"(g) where exterior walls greater than 152 mm in thickness have been recommended by a Building Envelope Professional as defined in the Building By-law, the area of the walls exceeding 152 mm, but to a maximum exclusion of 152 mm thickness, except that this clause shall not apply to walls in existence prior to March 14, 2000."

30. By-laws No. 7087 and 7174 are each amended in Section 3.4 by deleting the period from the end of clause (f) and substituting it with a semi-colon and by adding the following clause:

"(g) where exterior walls greater than 152 mm in thickness have been recommended by a Building Envelope Professional as defined in the Building By-law, the area of the walls exceeding 152 mm, but to a maximum exclusion of 152 mm thickness, except that this clause shall not apply to walls in existence prior to March 14, 2000."

31. By-law No. 7246 is amended in Section 3.4 by deleting the period from the end of clause (h) and substituting it with a semi-colon and by adding the following clause:

"(i) where exterior walls greater than 152 mm in thickness have been recommended by a Building Envelope Professional as defined in the Building By-law, the area of the walls exceeding 152 mm, but to a maximum exclusion of 152 mm thickness, except that this clause shall not apply to walls in existence prior to March 14, 2000."

32. By-laws No. 8034, 8043 and 8116 are each amended in Section 3.4 by deleting the period from the end of clause (f) and substituting it with a semi-colon and by adding the following clause:

"(g) where exterior walls greater than 152 mm in thickness have been recommended by a Building Envelope Professional as defined in the Building By-law, the area of the walls exceeding 152 mm, but to a maximum exclusion of 152 mm thickness, except that this clause shall not apply to walls in existence prior to March 14, 2000."

33. By-laws No. 6322 and 6597 are each amended in Section 3 by adding the following section:

"3.5 Where exterior walls greater than 152 mm in thickness have been recommended by a Building Envelope Professional as defined in the Building By-law, the area of the walls exceeding 152 mm, but to a maximum exclusion of 152 mm thickness, shall be excluded in the computation of floor space ratio, except that this section shall not apply to walls in existence prior to March 14, 2000."

34. By-law No. 8016 is amended in Section 3.5 by deleting the period from the end of clause (g) and substituting it with a semi-colon and by adding the following clause:

"(h) where exterior walls greater than 152 mm in thickness have been recommended by a Building Envelope Professional as defined in the Building By-law, the area of the walls exceeding 152 mm, but to a maximum exclusion of 152 mm thickness, except that this clause shall not apply to walls in existence prior to March 14, 2000."

35. By-law No. 8055 is amended in Section 3.5 by deleting the period from the end of clause (h) and substituting it with a semi-colon and by adding the following clause:

"(i) where exterior walls greater than 152 mm in thickness have been recommended by a Building Envelope Professional as defined in the Building By-law, the area of the walls exceeding 152 mm, but to a maximum exclusion of 152 mm thickness, except that this clause shall not apply to walls in existence prior to March 14, 2000."

36. By-law No. 8130 is amended in Section 3.6 by deleting the period from the end of clause (e) and substituting it with a semi-colon and by adding the following clause:

"(f) where exterior walls greater than 152 mm in thickness have been recommended by a Building Envelope Professional as defined in the Building By-law, the area of the walls exceeding 152 mm, but to a maximum exclusion of 152 mm thickness, except that this clause shall not apply to walls in existence prior to March 14, 2000."

37. By-law No. 7648 is amended in Section 3.6 by deleting the period from the end of clause (f) and substituting it with a semi-colon and by adding the following clause:

"(g) where exterior walls greater than 152 mm in thickness have been recommended by a Building Envelope Professional as defined in the Building By-law, the area of the walls exceeding 152 mm, but to a maximum exclusion of 152 mm thickness, except that this clause shall not apply to walls in existence prior to March 14, 2000."

38. By-laws No. 6063 and 6221 are each amended in Section 3 by adding the following section:

"4.1 Where exterior walls greater than 152 mm in thickness have been recommended by a Building Envelope Professional as defined in the Building By-law, the area of the walls exceeding 152 mm, but to a maximum exclusion of 152 mm thickness, shall be excluded in the computation of floor space ratio, except that this section shall not apply to walls in existence prior to March 14, 2000."

39. By-law No. 5555 is amended in Section 4 by deleting the period from the end of clause (b) and substituting it with a semi-colon and by adding the following clause:

"(c) where exterior walls greater than 152 mm in thickness have been recommended by a Building Envelope Professional as defined in the Building By-law, the area of the walls exceeding 152 mm, but to a maximum exclusion of 152 mm thickness, shall be excluded in the computation of floor space ratio, except that this clause shall not apply to walls in existence prior to March 14, 2000."

40. By-law No. 5705 is amended in Section 4 by adding the following section:

"4.3 Where exterior walls greater than 152 mm in thickness have been recommended by a Building Envelope Professional as defined in the Building By-law, the area of the walls exceeding 152 mm, but to a maximum exclusion of 152 mm thickness, shall be excluded in the computation of floor space ratio, except that this section shall not apply to walls in existence prior to March 14, 2000."

41. By-law No. 7371 is amended in Section 4.3 by deleting the period from the end of clause (a) and substituting it with a semi-colon and by adding the following clause:

"(b) where exterior walls greater than 152 mm in thickness have been recommended by a Building Envelope Professional as defined in the Building By-law, the area of the walls exceeding 152 mm, but to a maximum exclusion of 152 mm thickness, except that this clause shall not apply to walls in existence prior to March 14, 2000."

42. By-law No. 7249 is amended in Section 4.3 by deleting the period from the end of clause (c) and substituting it with a semi-colon and by adding the following clause:

"(d) where exterior walls greater than 152 mm in thickness have been recommended by a Building Envelope Professional as defined in the Building By-law, the area of the walls exceeding 152 mm, but to a maximum exclusion of 152 mm thickness, except that this clause shall not apply to walls in existence prior to March 14, 2000."

43. By-laws No. 5702 and 7673 are each amended in Section 4.3 by deleting the period from the end of clause (d) and substituting it with a semi-colon and by adding the following clause:

"(e) where exterior walls greater than 152 mm in thickness have been recommended by a Building Envelope Professional as defined in the Building By-law, the area of the walls exceeding 152 mm, but to a maximum exclusion of 152 mm thickness, except that this clause shall not apply to walls in existence prior to March 14, 2000."

44. By-laws No. 6819 and 7238 are each amended in Section 4.3 by deleting the period from the end of clause (e) and substituting it with a semi-colon and by adding the following clause:

"(f) where exterior walls greater than 152 mm in thickness have been recommended by a Building Envelope Professional as defined in the Building By-law, the area of the walls exceeding 152 mm, but to a maximum exclusion of 152 mm thickness, except that this clause shall not apply to walls in existence prior to March 14, 2000."

45. The By-laws listed below are each amended in Section 4.3 by deleting the period from the end of clause (f) and substituting it with a semi-colon and by adding the following clause:

"(g) where exterior walls greater than 152 mm in thickness have been recommended by a Building Envelope Professional as defined in the Building By-law, the area of the walls exceeding 152 mm, but to a maximum exclusion of 152 mm thickness, except that this clause shall not apply to walls in existence prior to March 14, 2000."

3632 3706 4131 7649 7995 8073 8097

46. By-law No. 5381 is amended in Section 4.3.3 by adding after the existing text the following:

" - where exterior walls greater than 152 mm in thickness have been recommended by a Building Envelope Professional as defined in the Building By-law, the area of the walls exceeding 152 mm, but to a maximum exclusion of 152 mm thickness, except that this clause shall not apply to walls in existence prior to March 14, 2000."

47. By-law No. 7592 is amended in Section 4.4 by deleting the period from the end of clause (d) and substituting it with a semi-colon and by adding the following clause:

"(e) where exterior walls greater than 152 mm in thickness have been recommended by a Building Envelope Professional as defined in the Building By-law, the area of the walls exceeding 152 mm, but to a maximum exclusion of 152 mm thickness, except that this clause shall not apply to walls in existence prior to March 14, 2000."

48. By-law No. 6883 is amended in Section 4.4 by deleting the period from the end of clause (e) and substituting it with a semi-colon and by adding the following clause:

"(f) where exterior walls greater than 152 mm in thickness have been recommended by a Building Envelope Professional as defined in the Building By-law, the area of the walls exceeding 152 mm, but to a maximum exclusion of 152 mm thickness, except that this clause shall not apply to walls in existence prior to March 14, 2000."

49. By-laws No. 4037 and 7405 are each amended in Section 4.4 by deleting the period from the end of clause (f) and substituting it with a semi-colon and by adding the following clause:

"(g) where exterior walls greater than 152 mm in thickness have been recommended by a Building Envelope Professional as defined in the Building By-law, the area of the walls exceeding 152 mm, but to a maximum

exclusion of 152 mm thickness, except that this clause shall not apply to walls in existence prior to March 14, 2000."

50. By-law No. 7201 is amended in Section 4.5 by deleting the period from the end of clause (c) and substituting it with a semi-colon and by adding the following clause:

"(d) where exterior walls greater than 152 mm in thickness have been recommended by a Building Envelope Professional as defined in the Building By-law, the area of the walls exceeding 152 mm, but to a maximum exclusion of 152 mm thickness, except that this clause shall not apply to walls in existence prior to March 14, 2000."

51. By-law No. 5383 is amended in Section 5 by deleting the period from the end of clause (b) and substituting it with a semi-colon and by adding the following clause:

"(c) where exterior walls greater than 152 mm in thickness have been recommended by a Building Envelope Professional as defined in the Building By-law, the area of the walls exceeding 152 mm, but to a maximum exclusion of 152 mm thickness, except that this clause shall not apply to walls in existence prior to March 14, 2000."

52. By-law No. 6533 is amended in Section 5.2.4 by deleting the period at the end of the existing text and substituting it with a semi-colon and by adding the following:

" - where exterior walls greater than 152 mm in thickness have been recommended by a Building Envelope Professional as defined in the Building By-law, the area of the walls exceeding 152 mm, but to a maximum exclusion of 152 mm thickness, except that this clause shall not apply to walls in existence prior to March 14, 2000."

53. By-law No. 7654 is amended in Section 5.3 by deleting the period from the end of clause (f) and substituting it with a semi-colon and by adding the following clause:

"(g) where exterior walls greater than 152 mm in thickness have been recommended by a Building Envelope Professional as defined in the Building By-law, the area of the walls exceeding 152 mm, but to a maximum exclusion of 152 mm thickness, except that this clause shall not apply to walls in existence prior to March 14, 2000."

54. By-law No. 7677 is amended in Section 5.3 by deleting the period from the end of clause (g) and substituting it with a semi-colon and by adding the following clause:

"(h) where exterior walls greater than 152 mm in thickness have been recommended by a Building Envelope Professional as defined in the Building By-law, the area of the walls exceeding 152 mm, but to a maximum

exclusion of 152 mm thickness, except that this clause shall not apply to walls in existence prior to March 14, 2000."

55. By-laws No. 7675, 7681 and 8109 are each amended in Section 5.3 by deleting the period from the end of clause (h) and substituting it with a semi-colon and by adding the following clause:

"(i) where exterior walls greater than 152 mm in thickness have been recommended by a Building Envelope Professional as defined in the Building By-law, the area of the walls exceeding 152 mm, but to a maximum exclusion of 152 mm thickness, except that this clause shall not apply to walls in existence prior to March 14, 2000."

56. By-laws No. 3865 and 6475 are each amended in Section 5.3.3 by deleting the period from the end of the existing text and substituting it with a semi-colon and by adding the following:

" - where exterior walls greater than 152 mm in thickness have been recommended by a Building Envelope Professional as defined in the Building By-law, the area of the walls exceeding 152 mm, but to a maximum exclusion of 152 mm thickness, except that this clause shall not apply to walls in existence prior to March 14, 2000."

57. By-law No. 7879 is amended in Section 5.4 by deleting the period from the end of clause (f) and substituting it with a semi-colon and by adding the following clause:

"(g) where exterior walls greater than 152 mm in thickness have been recommended by a Building Envelope Professional as defined in the Building By-law, the area of the walls exceeding 152 mm, but to a maximum exclusion of 152 mm thickness, except that this clause shall not apply to walls in existence prior to March 14, 2000."

58. By-law No. 8131 is amended in Section 5.4 by deleting the period from the end of clause (j) and substituting it with a semi-colon and by adding the following clause:

"(k) where exterior walls greater than 152 mm in thickness have been recommended by a Building Envelope Professional as defined in the Building By-law, the area of the walls exceeding 152 mm, but to a maximum exclusion of 152 mm thickness, except that this clause shall not apply to walls in existence prior to March 14, 2000."

59. By-law No. 6169 is amended in Section 6 by adding the following section:

"6.1 Where exterior walls greater than 152 mm in thickness have been recommended by a Building Envelope Professional as defined in the

Building By-law, the area of the walls exceeding 152 mm, but to a maximum exclusion of 152 mm thickness, shall be excluded in the computation of floor space ratio, except that this section shall not apply to walls in existence prior to March 14, 2000."

60. By-law No. 7679 is amended in Section 6.3 by deleting the period from the end of clause (d) and substituting it with a semi-colon and by adding the following clause:

"(e) where exterior walls greater than 152 mm in thickness have been recommended by a Building Envelope Professional as defined in the Building By-law, the area of the walls exceeding 152 mm, but to a maximum exclusion of 152 mm thickness, except that this clause shall not apply to walls in existence prior to March 14, 2000."

61. By-law No. 7317 is amended in Section 6.3 by deleting the period from the end of clause (f) and substituting it with a semi-colon and by adding the following clause:

"(g) where exterior walls greater than 152 mm in thickness have been recommended by a Building Envelope Professional as defined in the Building By-law, the area of the walls exceeding 152 mm, but to a maximum exclusion of 152 mm thickness, except that this clause shall not apply to walls in existence prior to March 14, 2000."

62. By-laws No. 7156, 7200, and 7232 are each amended in Section 6.3 by deleting the period from the end of clause (g) and substituting it with a semi-colon and by adding the following clause:

"(h) where exterior walls greater than 152 mm in thickness have been recommended by a Building Envelope Professional as defined in the Building By-law, the area of the walls exceeding 152 mm, but to a maximum exclusion of 152 mm thickness, except that this clause shall not apply to walls in existence prior to March 14, 2000."

63. By-law No. 7461 is amended in Section 6.3 of Schedule B by deleting the period from the end of clause (h) and substituting it with a semi-colon and by adding the following clause:

"(i) where exterior walls greater than 152 mm in thickness have been recommended by a Building Envelope Professional as defined in the Building By-law, the area of the walls exceeding 152 mm, but to a maximum exclusion of 152 mm thickness, except that this clause shall not apply to walls in existence prior to March 14, 2000."

64. By-law No. 7248 is amended in Section 6.3 by deleting the period from the end of clause (i) and substituting it with a semi-colon and by adding the following clause:

"(j) where exterior walls greater than 152 mm in thickness have been recommended by a Building Envelope Professional as defined in the Building By-law, the area of the walls exceeding 152 mm, but to a maximum exclusion of 152 mm thickness, except that this clause shall not apply to walls in existence prior to March 14, 2000."

65. By-law No. 6744 is amended in Section 6.3 by deleting the period from the end of clause (j) and substituting it with a semi-colon and by adding the following clause:

"(k) where exterior walls greater than 152 mm in thickness have been recommended by a Building Envelope Professional as defined in the Building By-law, the area of the walls exceeding 152 mm, but to a maximum exclusion of 152 mm thickness, except that this clause shall not apply to walls in existence prior to March 14, 2000."

66. By-laws No. 6747 and 7204 are each amended in Section 7.3 of Schedule B, by deleting the period from the end of clause (f) and substituting it with a semi-colon and by adding the following clause:

"(g) where exterior walls greater than 152 mm in thickness have been recommended by a Building Envelope Professional as defined in the Building By-law, the area of the walls exceeding 152 mm, but to a maximum exclusion of 152 mm thickness, except that this clause shall not apply to walls in existence prior to March 14, 2000."

67. By-law No. 6757 is amended in Section 7.3 by deleting the period from the end of clause (g) and substituting it with a semi-colon and by adding the following clause:

"(h) where exterior walls greater than 152 mm in thickness have been recommended by a Building Envelope Professional as defined in the Building By-law, the area of the walls exceeding 152 mm, but to a maximum exclusion of 152 mm thickness, except that this clause shall not apply to walls in existence prior to March 14, 2000."

68. By-law No. 6254 is amended in Section 8 by deleting the period from the end of the second clause (a), which clause ends with the word "computation", and substituting a semi-colon and by inserting the following clause:

"(b) where exterior walls greater than 152 mm in thickness have been recommended by a Building Envelope Professional as defined in the Building By-law, the area of the walls exceeding 152 mm, but to a maximum exclusion of 152 mm thickness, except that this clause shall not apply to walls in existence prior to March 14, 2000;"

69.

This By-law comes into force and takes effect on the date of its passing.

DONE AND PASSED in open Council this 14th day of March , 2000.

(Signed) Philip W. Owen
Mayor

(Signed) Ulli S. Watkiss
City Clerk

"I hereby certify that the foregoing is a correct copy of a By-law passed by the Council of the City of Vancouver on the 14th day of March 2000, and numbered 8169.

CITY CLERK"